

NOTICE!!

These documents have been scanned!

Do not place un-scanned documents beneath this notice!

Do not remove this notice from this file!

GPO Jacket No. 560-102
Print Order 61540
Rise Business Services, LLC
Job=AZ15 5/10/2019



Box Number= AZ15037



Claim Begin-End: AMC424998-AMC425007

1 Initial Receipt



AZ15037-18

AMC424574-AMC425094

United States Department of the Interior
Bureau of Land Management
 LANDS/RECREATION & PLANNING
 ONE N CENTRAL AVE
 PHOENIX, AZ 85004 -2203
 Phone: 602-417-9200

ENTERED
 OCT 18 2013
 BY: _____

Receipt

No: 2884717

Transaction #: 2970916	
Date of Transaction: 09/18/2013	
CUSTOMER:	
	ELY ADES 3112 MEADE AVE LAS VEGAS,NV 89102-7892 US

LINE #	QTY	DESCRIPTION	REMARKS	UNIT PRICE	TOTAL
1	10.00	LOCATABLE MINERALS / MINING CLAIMS-NEW,UNADJUD, ONE OR MORE AUTH NOS / NEW MINING CLAIM LOCATION FEE \$34 CASES: AMC424998/\$34.00, AMC424999/\$34.00, AMC425000/\$34.00, AMC425001/\$34.00, AMC425002/\$34.00, AMC425003/\$34.00, AMC425004/\$34.00, AMC425005/\$34.00, AMC425006/\$34.00, AMC425007/\$34.00		- n/a -	340.00
2	10.00	LOCATABLE MINERALS / MINING CLAIMS-NEW,UNADJUD, ONE OR MORE AUTH NOS / NEW MINING CLAIM MAINT FEE \$140 CASES: AMC424998/\$140.00, AMC424999/\$140.00, AMC425000/\$140.00, AMC425001/\$140.00, AMC425002/\$140.00, AMC425003/\$140.00, AMC425004/\$140.00, AMC425005/\$140.00, AMC425006/\$140.00, AMC425007/\$140.00		- n/a -	1400.00
3	10.00	LOCATABLE MINERALS / MINING CLAIMS-NEW,UNADJUD, ONE OR MORE AUTH NOS / NEW MINING CLAIM PROCESSING FEE \$15 CASES: AMC424998/\$15.00, AMC424999/\$15.00, AMC425000/\$15.00, AMC425001/\$15.00, AMC425002/\$15.00, AMC425003/\$15.00, AMC425004/\$15.00, AMC425005/\$15.00, AMC425006/\$15.00, AMC425007/\$15.00		- n/a -	150.00
TOTAL:					\$1,890.00

PAYMENT INFORMATION			
NOTE: Items will appear on credit card statement as "Bureau of Land Mgmt CO".			
1	AMOUNT:	1890.00	POSTMARKED: N/A

TYPE:	CREDIT CARD	RECEIVED:	09/16/2013
NAME:	ADES, ELY 3112 W MEADE AVE LAS VEGAS NV 89102 US		
CARD NO:	XXXXXXXXXXXX1000	AUTH CODE:	102024
NAME ON CARD:	ELY ADES		
EXPIRES:	02/2017		
SIGNATURE:			

REMARKS

This receipt was generated by the automated BLM Collections and Billing System and is a paper representation of a portion of the official electronic record contained therein.

NOTICE!!

These documents have been scanned!

Do not place un-scanned documents beneath this notice!

Do not remove this notice from this file!

GPO Jacket No. 560-102
Print Order 61540
Rise Business Services, LLC
Job=AZ15 5/10/2019



Box Number= AZ15037



Claim Begin-End: AMC424998-AMC425007

2 Correspondence



AZ15037-18

AMC424574-AMC425094



United States Department of the Interior

BUREAU OF LAND MANAGEMENT
Arizona State Office
One North Central Avenue, Suite 800
Phoenix, Arizona 85004-4427
www.blm.gov/az/



In Reply Refer To:

3800 (9200) RE

AMC424935, AMC424668⁹⁹⁸

CERTIFIED MAIL - RETURN RECEIPT REQUESTED No. 7015 1520 0001 7910 5213

DECISION

MOUNTAIN MINES INC : This decision affects those claims shown
3661 SENECA CIR : in the block below.
LAS VEGAS, NV 89169-3135 :

AMC424945-424949, 424998
DJ #13 - #18

MINING CLAIMS DECLARED FORFEIT

The mining claims listed above have been declared forfeit as of September 1, 2015, for failure to timely file the required maintenance fee payment or small miner's maintenance fee waiver (waiver).

Claimants are required to pay an annual non-refundable maintenance fee of \$155 per 20 acres or portion thereof, or submit a waiver, on or before September 1 of each year. These requirements were established by 30 U.S.C. 28f-1, as amended, and 43 CFR 3834 and 3835.

Our records do not show receipt of a maintenance fee payment or small miner waiver filed on or before the due date. Therefore, the claims listed above are forfeit.

Reclamation Requirements

This decision does not relieve you of the liability for reclamation of all areas disturbed by your activities on lands covered by the subject mining claim(s) and/or site(s). After you complete the reclamation, you must notify the authorized officer of the appropriate surface managing agency so that the authorized officer may conduct a final site inspection and determine whether you may be released from liability. If you fail to reclaim the land to the satisfaction of the authorized officer, the surface management agency may cite you for noncompliance under its surface management regulations. For land administered by the Bureau of Land Management (BLM), if you fail to

reclaim the land to the satisfaction of the authorized officer as required in 43 CFR Subpart 3809, BLM will issue an order of noncompliance under 43 CFR 3809.601(a). If you fail to comply with the non-compliance order, BLM may take further action under 43 CFR 3809.604. Failure to conduct reclamation is a prohibited act that may subject you to criminal penalties. See 43 CFR 3809.605(h) and 43 CFR 3809.700.

Appeal Procedures

This decision may be appealed to the Interior Board of Land Appeals, Office of the Secretary, in accordance with the regulations contained in 43 CFR, Part 4, and the enclosed Form 1842-1. If an appeal is taken, your notice of appeal must be filed in this office (at the above address) within 30 days from receipt of this decision. The appellant has the burden of showing that the decision appealed from is in error.

If you wish to file a petition pursuant to regulation 43 CFR 4.21 (58 FR 4939, January 19, 1993) for a stay of the effectiveness of this decision during the time that your appeal is being reviewed by the Board, the petition for a stay must accompany your notice of appeal. A petition for a stay is required to show sufficient justification based on the standards listed below. Copies of the notice of appeal and petition for a stay **must** also be submitted to each party named in this decision and to the Interior Board of Land Appeals and to the appropriate Office of the Solicitor (see 43 CFR 4.413) at the same time the original documents are filed with this office. If you request a stay, you have the burden of proof to demonstrate that a stay should be granted.

Standards for Obtaining a Stay

Except as otherwise provided by law or other pertinent regulation, a petition for a stay of a decision pending appeal shall show sufficient justification based on the following standards:

- (1) The relative harm to the parties if the stay is granted or denied,
- (2) The likelihood of the appellant's success on the merits,
- (3) The likelihood of immediate and irreparable harm if the stay is not granted, and
- (4) Whether the public interest favors granting the stay.

Please include your AMC serial number(s) on all correspondence. If additional information is required, please call Rod Ebert at 602-417-9397.

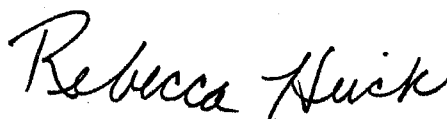

Rebecca Heick
Deputy State Director
Lands, Minerals and Energy Division

Enclosure(s)

NOTICE!!

These documents have been scanned!

Do not place un-scanned documents beneath this notice!

Do not remove this notice from this file!

GPO Jacket No. 560-102
Print Order 61540
Rise Business Services, LLC
Job=AZ15 5/10/2019



Box Number= AZ15037



Claim Begin-End: AMC424998-AMC425007

3 Transfers



AZ15037-18

AMC424574-AMC425094

DOORS ARE OPEN

NO DOCUMENTS TO

NOTICE!!

These documents have been scanned!

Do not place un-scanned documents beneath this notice!

Do not remove this notice from this file!

GPO Jacket No. 560-102
Print Order 61540
Rise Business Services, LLC
Job=AZ15 5/10/2019



Box Number= AZ15037



Claim Begin-End: AMC424998-AMC425007

4 Miscellaneous

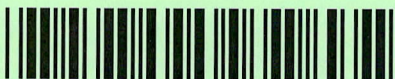

AZ15037-18

AMC424574-AMC425094

DOORS ARE OPEN

NO DOCUMENTS TO

NOTICE!!

These documents have been scanned!

Do not place un-scanned documents beneath this notice!

Do not remove this notice from this file!

GPO Jacket No. 560-102
Print Order 61540
Rise Business Services, LLC
Job=AZ15 5/10/2019



Box Number= AZ15037



Claim Begin-End: AMC424998-AMC425007

5 Annual Filings



AZ15037-18

AMC424574-AMC425094

424935

424998

MAINTENANCE FEE PAYMENT

Claimant Name: MOUNTAIN MINES LLC
 Address: 13915 S. US. HWY 93
 City: KINGMAN State: AZ Zip: 86401
 Telephone: 702 496 8017
 E-mail address: ely8003@aol.com
 Signature: [Signature]

RECEIVED
 BLM AZ STATE OFFICE
 2018 AUG 27 P 2:57
 PHOENIX, ARIZONA
 BLM
 Date
 Stamp

Check here if this is a change of address.

LINE NO.	AMC NUMBER	CLAIM/SITE NAME	COUNTY RECORDER DATA (If available)	TWP	RNG	SEC
1						
2						
3		SEE ATTACHMENT				
4		"A"				
5						
6						
7						
8						
9						
10						

List additional claims on Form MCF114.

Bureau of Land Management
Arizona State Office
www.blm.gov/az/

No. of Claims*: 19 x \$155 = 2945
 Check No: _____ Init. _____
 Receipt No. 4248480
 For BLM Use Only

* \$155 per lode mining claim, mill site, or tunnel site; and \$155 for each 20 acres or portion thereof for each placer mining claim.

Form: MCF112
Revised July 2014

This form is available from the Arizona Geological Survey and may be reproduced.

ENTERED
 AUG 30 2018
 BY: RAM

ATTACHMENT "A"

Claim Name	BLM Serial No	Lead File No	Amount Paid
DJ #2	AMC424935	AMC424935	\$155.00
DJ #4	AMC424936	AMC424935	\$155.00
DJ #5	AMC424937	AMC424935	\$155.00
DJ #6	AMC424938	AMC424935	\$155.00
DJ #7	AMC424939	AMC424935	\$155.00
DJ #8	AMC424940	AMC424935	\$155.00
DJ #9	AMC424941	AMC424935	\$155.00
DJ #10	AMC424942	AMC424935	\$155.00
DJ #11	AMC424943	AMC424935	\$155.00
DJ #12	AMC424944	AMC424935	\$155.00
DJ #19	AMC424999	AMC424998	\$155.00
DJ #20	AMC425000	AMC424998	\$155.00
DJ #21	AMC425001	AMC424998	\$155.00
DJ #22	AMC425002	AMC424998	\$155.00
DJ #23	AMC425003	AMC424998	\$155.00
DJ #27	AMC425004	AMC424998	\$155.00
DJ #28	AMC425005	AMC424998	\$155.00
DJ #29	AMC425006	AMC424998	\$155.00
DJ #30	AMC425007	AMC424998	\$155.00

RECEIVED
 BLM AZ STATE OFFICE
 2010 AUG 27 P 2:57
 PHOENIX, ARIZONA

INTERED
 AUG 30 2010

UNITED STATES DEPARTMENT OF INTERIOR
BLM
ONE CENTRAL AVE SUITE 800
PHX AZ 85004-4427

ATTACHED IS OUR INTEND TO HOLD 19 CLAIMS
FOR THE 2018/2019 YEAR.

PLEASE CALL THE UNDER SIGNED FOR THE
CR CARD #

THANKS

ELY J. ADES, DIRECTOR
13915 S. US. HWY 93
KINGMAN AZ 86401
702-496-8017

PHOENIX, ARIZONA

2018 AUG 27 P 2:51

RECEIVED
BLM AZ STATE OFFICE

*called 8/28/18
apt msg
me*

V - ~~[REDACTED]~~

~~[REDACTED]~~

**United States Department of the Interior
Bureau of Land Management
DIV OF LANDS, MINRLS & ENERGY
ONE N CENTRAL AVE
PHOENIX, AZ 85004 -4427
Phone: 602-417-9200**

Receipt

No: 4248486

Transaction #: 4363963	
Date of Transaction: 08/29/2018	
CUSTOMER:	
MOUNTAIN MINES LLC 13915 S HWY 93 KINGMAN, AZ 86401-4789 US	

LINE #	QTY	DESCRIPTION	REMARKS	UNIT PRICE	TOTAL
1	1.00	LOCATABLE MINERALS / MINING CLAIMS- NOT NEW-UNADJUD, ONE AUTH NO. ONLY / MINING CLAIM MONEY RECEIVED CASES: AMC424935/\$2945.00	MAINT 2019/19	- n/a -	2945.00
TOTAL:					\$2,945.00

PAYMENT INFORMATION			
NOTE: Items will appear on credit card statement as "Bureau of Land Mgmt CO".			
1	AMOUNT:	2945.00	POSTMARKED: N/A
	TYPE:	CREDIT CARD	RECEIVED: 08/29/2018
	NAME:	MOUNTAIN MINES LLC 13915 S HWY 93 KINGMAN AZ 86401-4789 US	
	CARD NO:	XXXXXXXXXXXX1936	AUTH CODE: 029205
	NAME ON CARD:	ELY ADES	
	SIGNATURE:		

REMARKS

This receipt was generated by the automated BLM Collections and Billing System and is a paper representation of a portion of the official electronic record contained therein.

ELY ADES
13915 S. US HWY 93
KINGMAN AZ 86401

RECEIVED
BLM AZ STATE OFFICE
2018 AUG 27 P 2:57
PHOENIX, ARIZONA

LAS VEGAS NV 890
22 AUG 2018 PM 3 L



US DEPT OF INTERIOR
BLM
1 N. CENTRAL AVE
SUITE 800
PHX AZ 85004-4427

85004-232950



Run Date: 09/05/17

Run Time: 02:33 PM

**DEPARTMENT OF THE INTERIOR
BUREAU OF LAND MANAGEMENT
MINING CLAIMS**

MC Maintenance Fees Paid Through the BLM Pay Portal

CBS Receipt: 3963808

Printed For Lead File # AMC424998

Agency Tracking ID: 1503948236

Assessment Year: 2018

Number of BLM Serial Nr: 19

Paid On: 08/28/2017

Total Amount Paid: \$2,945.00

Claim Name	BLM Serial No	Lead File No	Amount Paid
DJ #2	AMC424935	AMC424935	\$155.00
DJ #4	AMC424936	AMC424935	\$155.00
DJ #5	AMC424937	AMC424935	\$155.00
DJ #6	AMC424938	AMC424935	\$155.00
DJ #7	AMC424939	AMC424935	\$155.00
DJ #8	AMC424940	AMC424935	\$155.00
DJ #9	AMC424941	AMC424935	\$155.00
DJ #10	AMC424942	AMC424935	\$155.00
DJ #11	AMC424943	AMC424935	\$155.00
DJ #12	AMC424944	AMC424935	\$155.00
DJ #19	AMC424999	AMC424998	\$155.00
DJ #20	AMC425000	AMC424998	\$155.00
DJ #21	AMC425001	AMC424998	\$155.00
DJ #22	AMC425002	AMC424998	\$155.00
DJ #23	AMC425003	AMC424998	\$155.00
DJ #27	AMC425004	AMC424998	\$155.00
DJ #28	AMC425005	AMC424998	\$155.00
DJ #29	AMC425006	AMC424998	\$155.00
DJ #30	AMC425007	AMC424998	\$155.00

United States Department of the Interior
Bureau of Land Management
 BUSINESS & SUPPORT SVCS DIV
 ONE N CENTRAL AVE SUITE 800
 PHOENIX, AZ 85004 -4427
 Phone: 602-417-9200

Receipt

No: 3963808

Transaction #: 4073681	
Date of Transaction: 08/28/2017	
CUSTOMER:	
ELY J ADES 13915 S US HWY 93 KINGMAN, AZ 86401 US	

LINE #	QTY	DESCRIPTION	REMARKS	UNIT PRICE	TOTAL
1	1.00	LOCATABLE MINERALS / MINING CLAIMS- NOT NEW-UNADJUD, ONE AUTH NO. ONLY / MINING CLAIM MONEY RECEIVED CASES: AMC425002/\$2945.00		- n/a -	2945.00
TOTAL:					\$2,945.00

PAYMENT INFORMATION			
NOTE: Items will appear on credit card statement as "BLM O Mining Claim".			
1	AMOUNT:	2945.00	POSTMARKED: N/A
	TYPE:	CREDIT CARD	RECEIVED: 08/28/2017
	NAME:	ELY J ADES 13915 S US HWY 93 KINGMAN AZ 86401 US	
	CARD NO:	XXXXXXXXXXXX3006	AUTH CODE: 105366
	NAME ON CARD:	ELY J ADES	
	EXPIRES:	09/2019	
	SIGNATURE:		

REMARKS

This receipt was generated by the automated BLM Collections and Billing System and is a paper representation of a portion of the official electronic record contained therein.

UNITED STATES
DEPARTMENT OF THE INTERIOR
BUREAU OF LAND MANAGEMENT
**MAINTENANCE FEE PAYMENT FORM FOR
LODE CLAIMS, MILL SITES, AND TUNNEL SITES**

424935
424998

Remitter Name: Ely J Ades
Mailing Address: 3661 Seneca Circle
City, State, Zip: Las Vegas, Nevada 89169

Check here if this is a change of address.

FOR COUNTY RECORDER'S USE

No. of claims/sites 19
x \$155 per claim/site
Total due BLM \$ 2945

- The maintenance fee may be paid by cash, check, money order, Bureau of Land Management (BLM) Declining Deposit Account, or credit card (VISA, American Express, Discover, or MasterCard). Payments must be remitted to the BLM State Office where your claim or site is recorded and received on or before September 1. If the payment is mailed, the envelope must be postmarked by a bona fide delivery service on or before September 1 and received at the proper BLM State Office within 15 calendar days after the due date. Payments may also be made by telephone using a credit card. A complete listing of BLM State Offices with their addresses and phone numbers can be found at <http://www.blm.gov>.
- The maintenance fee for the following claim(s)/site(s) applies to the assessment year _____.

CLAIM/SITE NAME	BLM SERIAL NO.
SEE ATTACHED LIST	

RECEIVED
 2016 AUG - 1 P 3:03
 PHOENIX, ARIZONA

Use a separate sheet for additional claim/site names, serial numbers, and claimant names and addresses.

(Continued on page 2)

BY: Fisher

RECEIPT # 3619259

MOUNTAIN MINES, INC
13915 S. US. HWY 93
KINGMAN AZ 86401
Cell Tel. 702-496-8017
Tel: 928-765-7785

Mining Claims

Claim #	Mohave County File#	Bureau of Land Management #
DJ 2	FEE# 2013046349	AMC # 424935 ⁷
DJ 4	FEE# 2013046350	AMC # 424936
DJ 5	FEE# 2013046351	AMC # 424937
DJ 6	FEE# 2013046352	AMC # 424938
DJ 7	FEE# 2013046353	AMC # 424939
DJ 8	FEE# 2013046354	AMC # 424940
DJ 9	FEE# 2013046355	AMC # 424941
DJ 10	FEE# 2013046356	AMC # 424942
DJ 11	FEE# 2013046357	AMC # 424943
DJ 12	FEE# 2013046358	AMC # 424944 _j
DJ 19	FEE# 2013046365	AMC # 424999 ⁷
DJ 20	FEE# 2013046366	AMC # 425000
DJ 21	FEE# 2013046367	AMC # 425001
DJ 22	FEE# 2013046368	AMC # 425002
DJ 23	FEE# 2013046369	AMC # 424503 425003
DJ 27	FEE# 2013046370	AMC # 424504 425004
DJ 28	FEE# 2013046371	AMC # 425005 425005
DJ 29	FEE# 2013046372	AMC # 424506 425006
DJ 30	FEE# 2013046373	AMC # 424507 425007

PHOENIX, ARIZONA

2016 AUG -1 PM 3: 03

RECEIVED
BLM AZ STATE OFFICE

NOTICE OF INTENTION TO HOLD MINING CLAIMS/SITES

When Recorded Return Document to:

ELY J. ADES
3661 SENECA CIRCLE
LAS VEGAS, NEVADA 89109

BLM
 Date
 Stamp

RECEIVED
 BLM AZ STATE OFFICE
 2016 AUG -1 PM 3:03
 PHOENIX, ARIZONA

Check here if this is a change of address.

Telephone: _____

E-mail Address: ely8003@aol.com

I (We) intend to hold the claims(s) and/or site(s) listed below for the calendar year 20___, and I (We) have filed or will file a Notice of Intent to Hold in the county where the claim (s) is located.

Reason for filing a Notice of Intent to Hold instead of an assessment work filing (check one):

- Maintenance fee was paid to maintain claim(s) during this assessment year.
- Mill or tunnel sites.
- Claim(s) was located during the current assessment year.
- BLM has deferred assessment work (attach copy of decision granting deferment, or pending petition for deferment including date petition was filed.)

Line No.	AMC NUMBER	CLAIM/SITE NAME	COUNTY RECORDER DATA (If available)	TWP	RNG	SEC
1						
2		SEE ATTACHED LIST				
3						
4						
5						
6						
7						
8						
9						
10						

MINING CLAIMS

MC Customer Information - With Serial No. and Claim Name
ACTIVE CLAIMS

Admin State: AZ

Geo State: AZ

MOUNTAIN MINES INC
3661 SENECA CIR
LAS VEGAS, NV 89169-3135

CUSTOMER ID: 2347985

<u>Serial No.</u>	<u>Claim Name/Number</u>	<u>Lead Serial No.</u>	<u>Disposition</u>
AMC424935	DJ #2	AMC424935	ACTIVE
AMC424936	DJ #4	AMC424935	ACTIVE
AMC424937	DJ #5	AMC424935	ACTIVE
AMC424938	DJ #6	AMC424935	ACTIVE
AMC424939	DJ #7	AMC424935	ACTIVE
AMC424940	DJ #8	AMC424935	ACTIVE
AMC424941	DJ #9	AMC424935	ACTIVE
AMC424942	DJ #10	AMC424935	ACTIVE
AMC424943	DJ #11	AMC424935	ACTIVE
AMC424944	DJ #12	AMC424935	ACTIVE
AMC424999	DJ #19	AMC424998	ACTIVE
AMC425000	DJ #20	AMC424998	ACTIVE
AMC425001	DJ #21	AMC424998	ACTIVE
AMC425002	DJ #22	AMC424998	ACTIVE
AMC425003	DJ #23	AMC424998	ACTIVE
AMC425004	DJ #27	AMC424998	ACTIVE
AMC425005	DJ #28	AMC424998	ACTIVE
AMC425006	DJ #29	AMC424998	ACTIVE
AMC425007	DJ #30	AMC424998	ACTIVE

Number of ACTIVE cases: 19

ELY J. ADES
3661 SENECA CIRCLE
LAS VEGAS NEVADA 89169

CERTIFIED MAIL™

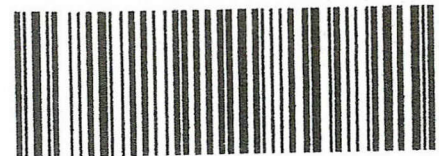

7014 0510 0001 2803 5209



BLM
1 N. CENTRAL AVENUE
SUITE 800
PHX AZ 85004

8500484427 0041

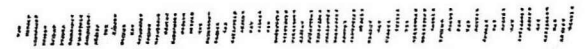

United States Department of the Interior
Bureau of Land Management
 DIV OF LANDS, MINRLS & ENERGY
 ONE N CENTRAL AVE
 PHOENIX, AZ 85004 -4427
 Phone: 602-417-9200

Receipt

No: 3619259

Transaction #: 3722894	
Date of Transaction: 08/02/2016	
CUSTOMER:	
ELY ADES 3661 SENECA CIR LAS VEGAS,NV 89169-3135 US	

LINE #	QTY	DESCRIPTION	REMARKS	UNIT PRICE	TOTAL
1	1.00	LOCATABLE MINERALS / MINING CLAIMS-NOT NEW-UNADJUD,ONE AUTH NO. ONLY / MINING CLAIM MONEY RECEIVED CASES: AMC424935/\$2945.00	NOI 2016 - 19 / MAINT FEE 2017 - 19	- n/a -	2945.00
TOTAL:					\$2,945.00

PAYMENT INFORMATION			
NOTE: Items will appear on credit card statement as "Bureau of Land Mgmt CO".			
1	AMOUNT:	2945.00	POSTMARKED: N/A
	TYPE:	CREDIT CARD	RECEIVED: 08/01/2016
	NAME:	ADES, ELY 3661 SENECA CIR LAS VEGAS NV 89169-3135 US	
	CARD NO:	XXXXXXXXXXXX3006	AUTH CODE: 162699
	NAME ON CARD:	ELY J ADES	
	EXPIRES:	09/2019	
	SIGNATURE:		

REMARKS

This receipt was generated by the automated BLM Collections and Billing System and is a paper representation of a portion of the official electronic record contained therein.

UNITED STATES
DEPARTMENT OF THE INTERIOR
BUREAU OF LAND MANAGEMENT
**MAINTENANCE FEE PAYMENT FORM
FOR PLACER MINING CLAIMS**

424935
424998

Remitter Name: ELY J. ADES
Mailing Address: 3661 SENECA CIRCLE
City, State, Zip: LAS VEGAS, NV 89169

Check here if this is a change of address.

FOR COUNTY RECORDER'S USE

No. of claims _____
Total due BLM \$ _____

- The maintenance fee may be paid by cash, check, money order, Bureau of Land Management (BLM) Declining Deposit Account, or credit card (VISA, American Express, Discover, or MasterCard). Payments must be remitted to the BLM State Office where your claim or site is recorded and received on or before September 1. If the payment is mailed, the envelope must be postmarked by a bona fide delivery service on or before September 1 and received at the proper BLM State Office within 15 calendar days after the due date. Payments may also be made by telephone using a credit card. A complete listing of BLM State Offices with their addresses and phone numbers can be found at <http://www.blm.gov>.
- The maintenance fee for the following claim(s) applies to the assessment year _____.

CLAIM NAME	BLM SERIAL NO.	ACRES IN CLAIM	PAYMENT DUE TO THE BLM (See Instructions on Page 2)
<i>SEE ATTACHED 19 PLACER CLAIMS</i>			
			BLM / RECEIVED 2015 SEP - 1 P 2:30 PHOENIX, ARIZONA

Use a separate sheet for additional claim names, serial numbers, and claimant names and addresses.

(Continued on page 2)

SEP 01 2015
R. A. ...

RECEIPT # 3385162

INSTRUCTIONS

1. This is an optional form that may be used to satisfy the requirements for the Bureau of Land Management (BLM) under the provisions of 43 U.S.C. §1744 and 30 U.S.C. §28f and the regulations thereunder (43 CFR part 3834). Since local and State laws may vary, you should contact your local and State agencies where the claims are located to ensure all applicable laws and requirements are satisfied.
2. This form should be used to pay the maintenance fee for placer mining claims only. To pay the maintenance fee for lode mining claims, mill sites or tunnel sites, use Form 3830-5.
3. Complete the section for the number of claims and the amount being remitted to the BLM.
4. Enter the year in paragraph 2 for the applicable assessment year.
5. List all mining claim names and the BLM serial number associated to the claim if the BLM has notified you what the serial number is. Every attempt should be made to include the current BLM serial number for each claim listed. List the acreage for each claim and the amount due based on the acreage. See the chart below for amounts due.
6. The maintenance fee for placer mining claims is paid for every 20 acres of the claim **or portion thereof**. When making a maintenance fee payment for your placer claim, you should make your payment in accordance with the following chart:

Number of acres in the claim	Maintenance Fee Payment Due Per Claim
<= 20 acres	\$155
> 20 acres but <= 40 acres	\$310
> 40 acres but <= 60 acres	\$465
> 60 acres but <= 80 acres	\$620
> 80 acres but <= 100 acres	\$775
> 100 acres but <= 120 acres	\$930
> 120 acres but <= 140 acres	\$1,085
> 140 acres but <= 160 acres	\$1,240
> 160 acres	Contact the BLM

Legend: > means greater than; < means less than; = means equal to

7. The name and current mailing addresses of the person paying the maintenance fee(s) should be listed at the top of the form. If this is a change of address for a claimant, that should also be noted.
8. If needed, an additional sheet can be used to continue listing claim names, BLM serial numbers, acres in claim, payment due or the name and current mailing address of additional claimants.
9. If paying by credit card, you must complete the following credit card information on page 4: (a) exact name on the face of the credit card; (b) amount paid; (c) type of card; (d) credit card number; (e) expiration date of the card; and (f) telephone number. You must also sign page 4 to show authorization to charge the credit card.

NOTICES

THE PRIVACY ACT and 43 CFR 2.48(d) require that you be furnished with the following information in connection with the information requested by this form.

AUTHORITY: 30 U.S.C. 28f and 43 CFR part 3834 permit collection of the information requested by this form.

PRINCIPAL PURPOSE: The BLM will use the information you provide to record the annual maintenance fee payment for the claims listed and to verify that payment has been made in accordance with 30 U.S.C. 28f and 43 CFR part 3834.

ROUTINE USES: The BLM will only disclose this information in accordance with the provisions at 43 CFR 2.56(b) and (c).

EFFECT OF NOT PROVIDING INFORMATION: Disclosure of the requested information is required by 30 U.S.C. 28f and 43 CFR part 3834 for claimants paying the annual maintenance fee. The use of this specific form when paying the maintenance fee is optional. However, when paying the maintenance fee, it is the requested information on this form that is required to be submitted along with the fee. Failure to submit all the required information will delay the BLM's processing of the information and may preclude the BLM's acceptance of the maintenance fee payment, which may result in forfeiture of the mining claim(s) by the claimant.

MOUNTAIN MINES INC.

~~3112 W. MEADE AVE~~ *3661 SENECA CIRCLE*

LAS VEGAS, NEVADA ~~89102~~ *89169*

Cell Phone 702-496-8017

Tel & Fax (207) 207-6777

Mining Claims

25 Placer Mining--20 acre claims

Claim #	Mohave County File #	Bureau Of Land Management #
DJ 2	FEE# 2013046349	AMC 424935
DJ 4	FEE# 2013046350	AMC 424936
DJ 5	FEE# 2013046351	AMC 424937
DJ 6	FEE# 2013046352	AMC 424938
DJ 7	FEE# 2013046353	AMC 424939
DJ 8	FEE# 2013046354	AMC 424940
DJ 9	FEE# 2013046355	AMC 424941
DJ 10	FEE# 2013046356	AMC 424942
DJ 11	FEE# 2013046357	AMC 424943
DJ 12	FEE# 2013046358	AMC 424944
DJ 13	FEE# 2013046359	AMC 424945
DJ 14	FEE# 2013046360	AMC 424946
DJ 15	FEE# 2013046361	AMC 424947
DJ 16	FEE# 2013046362	AMC 424948
DJ 17	FEE# 2013046363	AMC 424949
DJ 18	FEE# 2013046364	AMC 424950
DJ 19	FEE# 2013046365	AMC 424999
DJ 20	FEE# 2013046366	AMC 425000
DJ 21	FEE# 2013046367	AMC 425001
DJ 22	FEE# 2013046368	AMC 425002
DJ 23	FEE# 2013046369	AMC 425003
DJ 27	FEE# 2013046370	AMC 425004
DJ 28	FEE# 2013046371	AMC 425005
DJ 29	FEE# 2013046372	AMC 425006
DJ 30	FEE# 2013046373	AMC 425007

PHOENIX, ARIZONA

2015 SEP - 1 P 2:30

BLM RECEIVED

BLM STATE AZ OFFICE
ONE NORTH CENTRAL AVE
PHX, AZ, 85004-4427

PLEASE FILE THE ATTACHED
THANKS.

ELY J. ADES
3661 JENECIA CIRCLE
LAS VEGAS, NV 89169
702-496-8017

RECEIVED
BLM AZ STATE OFFICE
2015 SEP -1 P 2:20
PHOENIX, ARIZONA

PRESS FIRMLY TO SEAL

PRESS FIRMLY TO SEAL

UNITED STATES POSTAL SERVICE
PITNEY BOWES
02 1P \$ 019.990
0001824208 AUG 31 2015
MAILED FROM ZIP CODE 85360



This envelope is made from post-consumer waste. Please recycle - again.

PRIORITY MAIL EXPRESS™

OUR FASTEST SERVICE IN THE U.S.

RECEIVED
BLM AZ STATE OFFICE
2015 SEP - 1 P 2:30
PHOENIX, ARIZONA

WHEN USED INTERNATIONALLY,
A CUSTOMS DECLARATION
LABEL MAY BE REQUIRED.



EP13F July 2013 OD: 12.5 x 9.5



PS1000100006

WRITE FIRMLY TO MAKE ALL COPIES LEGIBLE.

CUSTOMER USE ONLY

FROM: (PLEASE PRINT) PHONE ()

*PHILIP BOWES
PITNEY BOWES
2000 W. WASHINGTON
PHOENIX, AZ 85007*

PAYMENT BY ACCOUNT (if applicable)

DELIVERY OPTIONS (Customer Use Only)

SIGNATURE REQUIRED
Note: The mailer must check the "Signature Required" box if the mailer: 1) Requires the addressee's signature; OR 2) Purchases additional insurance; OR 3) Purchases COD service; OR 4) Purchases Return Receipt service. If the box is not checked, the Postal Service will leave the item in the addressee's mail receptacle or other secure location without attempting to obtain the addressee's signature on delivery.

Delivery Options

No Saturday Delivery (delivered next business day)
 Sunday/Holiday Delivery Required (additional fee, where available)
*Refer to USPS.com® or local Post Office™ for availability.

TO: (PLEASE PRINT) PHONE ()

*PHILIP BOWES
PITNEY BOWES
2000 W. WASHINGTON
PHOENIX, AZ 85007*

ZIP + 4® (U.S. ADDRESSES ONLY)

1 For pickup or USPS Tracking™, visit USPS.com or call 800-222-1811.
1 \$100.00 insurance included.



PRIORITY MAIL EXPRESS™

ORIGIN (POSTAL SERVICE USE ONLY)

1-Day 2-Day Military DPO

PO ZIP Code: *85000* Scheduled Delivery Date (MM/DD/YY): *7/8/15* Postage: *\$19.99*

Date Accepted (MM/DD/YY): *5/1/15* Scheduled Delivery Time: AM PM Insurance Fee: \$ COD Fee: \$

Time Accepted: AM PM Live Signature Only Return Receipt Fee: \$

Weight: *2.5* lbs *0.5* oz Flat Rate Live Signature Total Postage & Fees: \$ *19.99*

Sunday/Holiday Premium Acceptance Employee Initials: *WW*

DELIVERY (POSTAL SERVICE USE ONLY)

Delivery Attempt (MM/DD/YY): Time: AM PM Employee Signature: _____

Delivery Attempt (MM/DD/YY): Time: AM PM Employee Signature: _____

LABEL 11-B, JULY 2013 PSN 7690-02-000-9995 3-ADDRESSEE COPY

Money back guarantee for U.S. destinations only.

VISIT US AT USPS.COM®
ORDER FREE SUPPLIES ONLINE



This packaging is the property of the U.S. Postal Service® and is provided solely for use in sending Priority Mail Express® shipments. Misuse may result in civil or criminal penalties. All rights reserved.

United States Department of the Interior
Bureau of Land Management
 LANDS/RECREATION & PLANNING
 ONE N CENTRAL AVE
 PHOENIX, AZ 85004 -2203
 Phone: 602-417-9200

Receipt

No:

3385162

Transaction #: 3483501	
Date of Transaction: 09/02/2015	
CUSTOMER:	
ELY ADES 3661 SENECA CIR LAS VEGAS, NV 89169-3135 US	

LINE #	QTY	DESCRIPTION	REMARKS	UNIT PRICE	TOTAL
1	1.00	LOCATABLE MINERALS / MINING CLAIMS-NOT NEW-UNADJUD, ONE AUTH NO. ONLY / MINING CLAIM MONEY RECEIVED CASES: AMC424935/\$2945.00	MAINT FEE PYMNT - 19 2016	- n/a -	2945.00
TOTAL:					\$2,945.00

PAYMENT INFORMATION			
NOTE: Items will appear on credit card statement as "Bureau of Land Mgmt CO".			
1	AMOUNT:	2945.00	POSTMARKED: N/A
	TYPE:	CREDIT CARD	RECEIVED: 09/01/2015
	NAME:	ADES, ELY 3661 SENECA CIR LAS VEGAS NV 89169-3135 US	
	CARD NO:	XXXXXXXXXXXX1001	AUTH CODE: 129703
	NAME ON CARD:	ELY J ADES	
	EXPIRES:	03/2020	
	SIGNATURE:		

REMARKS

This receipt was generated by the automated BLM Collections and Billing System and is a paper representation of a portion of the official electronic record contained therein.

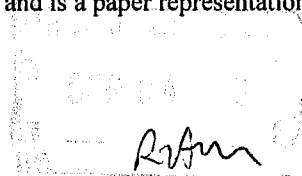
 9/2/2015

9/2/2015

424935
424998

Mountain Mines, Inc.
3112 W Meade Ave
Las Vegas, Nevada 89102
Cell Phone 702-496-8017
Tel & Fax (207) 207-6777

**Bureau Of Land Management
Office One North Central Avenue
Suite 800. Phoenix, AZ 85004- 4427.
Phone:(602) 417-9200**

Gentlemen;

Attach is a list of claims that we wish to continue to hold for the coming 2015 year.

Please call, for billing, the undersigned (702-496-8017) for the credit card number and the charge for the 25 claims (25x \$155.00= \$3,875.00) the annual fees.

Thank you in advance for your immediate attention to this matter.

Respectfully submitted

Ely J Ades, President
Mountain Mines, Inc.
702-496-8017

RECEIVED
BLM AZ STATE OFFICE
2014 AUG 11 P 1:28
PHOENIX, ARIZONA

NO. OF CLAIMS 25
AMOUNT \$3875.00
RECEIPT NO. _____
INIT. Ades

** BLM-ASO**

ENTERED
AUG 15 2014
BY: AE

MOUNTAIN MINES INC.
3112 W. MEADE AVE
LAS VEGAS, NEVADA 89102
Cell Phone 702-496-8017
Tel & Fax (207) 207-6777

Mining Claims

20 acre claims

Claim #	Mohave County File #	Bureau Of Land Management #
DJ 2	FEE# 2013046349	AMC 424935
DJ 4	FEE# 2013046350	AMC 424936
DJ 5	FEE# 2013046351	AMC 424937
DJ 6	FEE# 2013046352	AMC 424938
DJ 7	FEE# 2013046353	AMC 424939
DJ 8	FEE# 2013046354	AMC 424940
DJ 9	FEE# 2013046355	AMC 424941
DJ 10	FEE# 2013046356	AMC 424942
DJ 11	FEE# 2013046357	AMC 424943
DJ 12	FEE# 2013046358	AMC 424944
DJ 13	FEE# 2013046359	AMC 424945
DJ 14	FEE# 2013046360	AMC 424946
DJ 15	FEE# 2013046361	AMC 424947
DJ 16	FEE# 2013046362	AMC 424948
DJ 17	FEE# 2013046363	AMC 424949
DJ 18	FEE# 2013046364	AMC 424998
DJ 19	FEE# 2013046365	AMC 424999
DJ 20	FEE# 2013046366	AMC 425000
DJ 21	FEE# 2013046367	AMC 425001
DJ 22	FEE# 2013046368	AMC 425002
DJ 23	FEE# 2013046369	AMC 425003
DJ 27	FEE# 2013046370	AMC 425004
DJ 28	FEE# 2013046371	AMC 425005
DJ 29	FEE# 2013046372	AMC 425006
DJ 30	FEE# 2013046373	AMC 425007

RECEIVED
BLM AZ STATE OFFICE
2014 AUG 11 P 1:28
PHOENIX, ARIZONA

United States Department of the Interior
Bureau of Land Management
 LANDS/RECREATION & PLANNING
 ONE N CENTRAL AVE
 PHOENIX, AZ 85004 -2203
 Phone: 602-417-9200

Receipt

No: 3101339

Transaction #: 3192001	
Date of Transaction: 08/13/2014	
CUSTOMER:	
MOUNTAIN MINES INC ATTN.: ELY J ADES 3112 W MEADE AVE LAS VEGAS,NV 89102-7892 US	

LINE #	QTY	DESCRIPTION	REMARKS	UNIT PRICE	TOTAL
1	1.00	LOCATABLE MINERALS / MINING CLAIMS-NOT NEW-UNADJUD,ONE AUTH NO. ONLY / MINING CLAIM MONEY RECEIVED CASES: AMC424935/\$3875.00	MAINT FEE PYMNT (25) 2015	- n/a -	3875.00
TOTAL:					\$3,875.00

PAYMENT INFORMATION			
NOTE: Items will appear on credit card statement as "Bureau of Land Mgmt CO".			
1	AMOUNT:	3875.00	POSTMARKED: N/A
	TYPE:	CREDIT CARD	RECEIVED: 08/14/2014
	NAME:	ADES, ELY J 3112 W MEADE AVE LAS VEGAS NV 89102-7892 US	
	CARD NO:	XXXXXXXXXXXX2008	AUTH CODE: 173133
	NAME ON CARD:	ELY J ADES	
	EXPIRES:	02/2017	
	SIGNATURE:		

REMARKS

This receipt was generated by the automated BLM Collections and Billing System and is a paper representation of a portion of the official electronic record contained therein.

NOTICE!!

These documents have been scanned!

Do not place un-scanned documents beneath this notice!

Do not remove this notice from this file!

GPO Jacket No. 560-102
Print Order 61540
Rise Business Services, LLC
Job=AZ15 5/10/2019



Box Number= AZ15037



Claim Begin-End: AMC424998-AMC425007

6 Location Notices-Amendments and Supporting Documents



AZ15037-18

AMC424574-AMC425094

MINING CLAIM STATUS REPORT

DATA ENTERED 10/18/2013

MTP Checked by RC

GEO Checked by M

LEAD SERIAL NUMBER AMC 424998 thru AMC 425007

OF CLAIMS & TYPE

LODE
 # 10 PLACER
 # ASSOCIATION PLACER
 # MILL SITE
 # TUNNEL SITE

CHARGES

Location Fee @ \$34 = \$ 340.00
 Processing Fee @ \$15 = \$ 150.00
 Maintenance Fee @ \$140 = \$ 1400.00
 Overage (+) \$
 Shortage (-) \$
 Other Fees \$
TOTAL \$ 1890.00

TOTAL CLAIM ACREAGE? 20 each

OF LOCATORS? 1

DOCUMENTS RECEIVED VIA -

Over-the-Counter [] Mail

TIMELY FILED?

Yes No []

LEGAL DESCRIPTION - T 17N R 13W SEC 32, 33, 34
 T R SEC
 T R SEC
 T R SEC

BLM [] FOREST SERVICE [] SUBJ TO PL 359: Yes [] No []

WILDERNESS AREA: No [] Yes []

SPLIT ESTATE - N/A [] SX [] PX [] SRHA [] OTHER []

Proper Notice Filed if Located on SHRA Lands? N/A [] Yes [] No []

RECONVEYED MINERALS ON BLM LANDS REQUIRE OPENING ORDERS FROM 1944 TO 1993 -

Open to Entry on: N/A []

COMMENTS/STATUS - VOID [] PARTIALLY VOID [] PVT MINERALS [] WITHDRAWN LANDS []

OTHER []

Claimant acknowledges that portions of the following claims(s) site(s) may be void or voidable.

Printed Name of Claimant Signature of Claimant

***** FINAL ADJUDICATION *****

DATE 5-6-14 INITIALS RS

A110424998

ELY J ADES, President
Mountain Mines, Inc.
3112 W. MEADE AVE
LAS VEGAS, NEVADA 89102
Tel: 702-496-8017 Fax: 702-207-6777

September 12, 2013

United States Department of the Interior
Bureau of Land Management Arizona State Office
One North Central Avenue, Suite 800
Phoenix, Arizona 85004-4427

To Whom It May Concern:

Attached are **10** Placer 20 acres Mining Claims that have been filed with Mohave County AZ. Please file these with your kind offices.

Please call the undersigned (702-496-8017) and I will furnish you the appropriate Corporate American Express Credit card so you can apply the proper charges (\$1,890.00) to our account.

Respectfully Yours

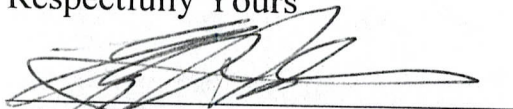

Ely J Ades, President
Mountain Mines, Inc.
3112 W. MEADE AVE
LAS VEGAS, NEVADA 89102
Tel: 702-496-8017 Fax: 702-207-6777

RECEIVED
BLM AZ STATE OFFICE
2013 SEP 16 A 10:48
PHOENIX, ARIZONA

AHCH 24998

When Recorded Mail To: (MC)
ELY J ADES Agent
3112 W Meade Ave
Las Vegas NV 89102-7892

FEE# 2013046364

OFFICIAL RECORDS
OF MOHAVE COUNTY
CAROL MEIER,
COUNTY RECORDER



09/03/2013 02:18 PM Fee: \$10.00

PAGE: 1 of 2

**CERTIFICATE OF LOCATION NOTICE
FOR PLACER MINING CLAIM.**

ENTERED
OCT 18 2013
BY: *pm*

TO ALL WHOM IT MAY CONCERN:

NOTICE IS HEREBY GIVEN that **DJ # 18** placer mining claim has been located by Ely J Ades an Individual being 18 years of age, a USA Citizen, for Mountain Mines, Inc., with an address of 3112 W. Meade Avenue Las Vegas, Nevada 89102-7892. He hereby certify that he has located the above Placer claim in the following quarter section:

<u>1/4</u>	<u>Section</u>	<u>Township</u>	<u>Range</u>	<u>Meridian</u>
E1/2,SW1/4 NW1/4	34	17N	13 W	Gila Salt River Base & Meridian

Located In Mohave County Arizona on this Date 3 September 2013
The location monument is at 34.81528 N., 113.64905 W., being located on the north boundary of the claim as follows: A wooden 4'x4'x4' post with 12" in the ground, the 20 Acer Placer claim is approximately **330'** ft In the Westerly direction & **330'** ft in the easterly direction, being **1320'** ft In the southerly direction (legal subdivision) of the above described section. Said Placer claim contains **20** acres more or less. This mining claim and map is being filed by Ely J Ades.

ELY J ADES, Agent

3112 W. Meade Avenue Las Vegas, Nevada 89102-7892.
Tel 702-496-8017 Fax 702-207-6777

PHOENIX, ARIZONA

2013 SEP 16 A 10:48

RECEIVED
BLM AZ STATE OFFICE

AMC 424998

DJ# 18

When Recorded Mail To: (MC)
ELY J ADES Agent
3112 W Meade Ave
Las Vegas NV 89102-7892

MINING CLAIM MAP

Lode () Placer (x)

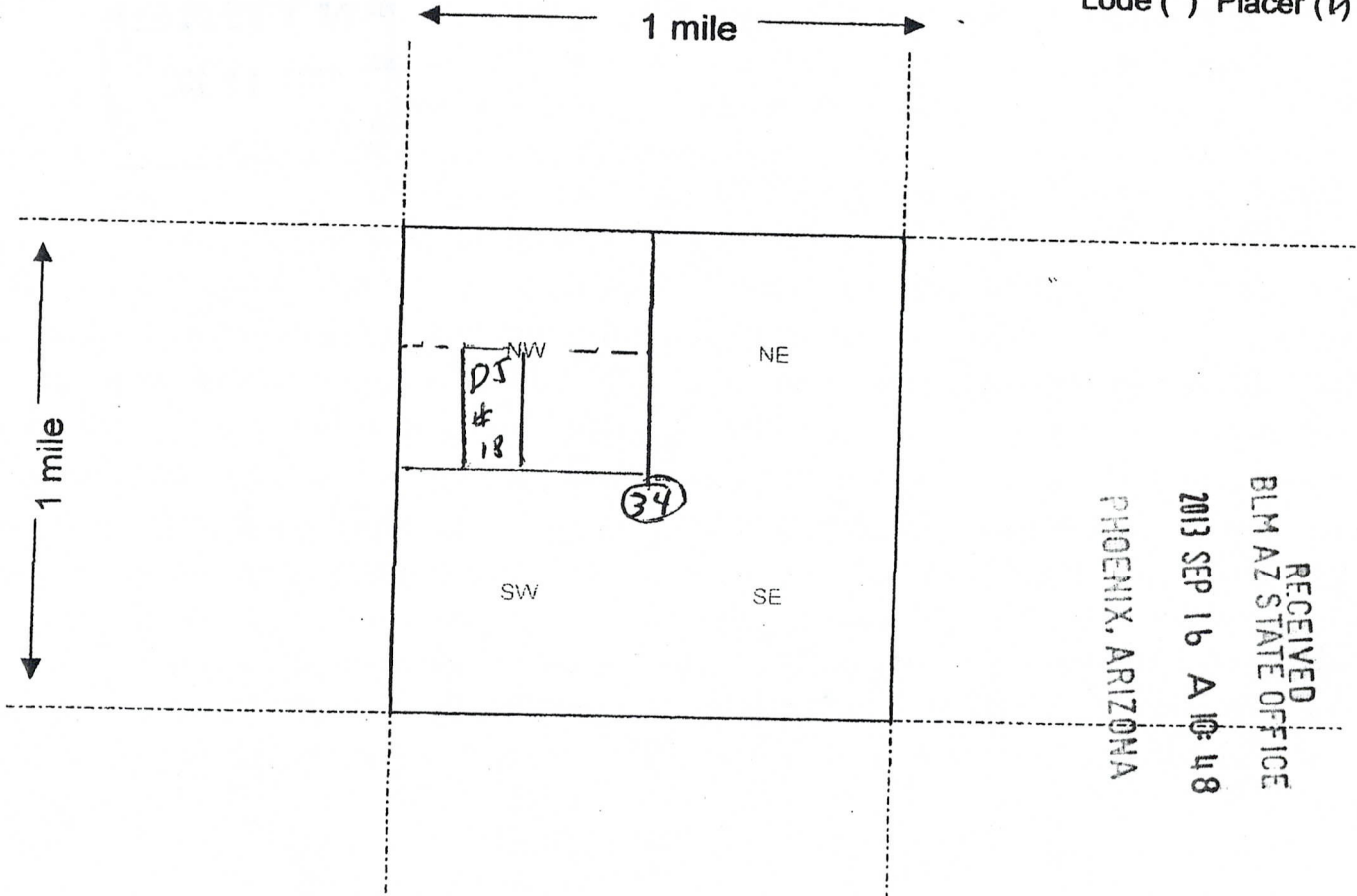

RECEIVED
BLM AZ STATE OFFICE
2013 SEP 16 A 10:48
PHOENIX, ARIZONA

Scale : 1" = 2000 feet



1. The above map depicts the DJ # 18 mining claim, which is located in Section (s) 34, Township 17 N, Range 13 W, Gila and Salt River Base and Meridian, MOHAVE County, Arizona. E 1/2 SW 1/4 NW 1/4 SEC 34

2. The type of corner and location monuments used are as follows: A wooden 4" x 4" x 4" post with 12" in the ground, the claim monument is 330' W, 330' E & 1320 S. DIRECTION OF THIS MONUMENT

3. The bearings and distances in degrees and feet between claim corners are as depicted on the map.

Form MCF100a
Revised July 2005

This form is available from the Arizona Department of Mines & Mineral Resources and may be reproduced.

AMC424998

When Recorded Mail To: (MC)
ELY J ADES Agent
3112 W Meade Ave
Las Vegas NV 89102-7892

FEE# 2013046365

OFFICIAL RECORDS
OF MOHAVE COUNTY
CAROL MEIER,
COUNTY RECORDER



09/03/2013 02:18 PM Fee: \$10.00

PAGE: 1 of 2

**CERTIFICATE OF LOCATION NOTICE
FOR PLACER MINING CLAIM.**



TO ALL WHOM IT MAY CONCERN:

NOTICE IS HEREBY GIVEN that **DJ # 19** placer mining claim has been located by Ely J Ades an Individual being 18 years of age, a USA Citizen with an address of 3112 W. Meade Avenue Las Vegas, Nevada 89102-7892. He hereby certify that he has located the above Placer claim in the following quarter section:

<u>1/4</u>	<u>Section</u>	<u>Township</u>	<u>Range</u>	<u>Meridian</u>
W1/2,SW, NW	34	17N	13 W	Gila Salt River Base & Meridian

Located In Mohave County Arizona on this Date 3 September 2013
The location monument is at 34.81528 N., 113.65125 W., being located on the north boundary of the claim as follows: A wooden 4'x4'x4' post with 12" in the ground, the 20 Acer Placer claim is approximately 330' ft In the Westerly direction & 330' ft in the easterly direction, being 1320' ft In the southerly direction (legal subdivision) of the above described section. Said Placer claim contains 20 acres more or less. This mining claim and map is being filed by Ely J Ades.

ELY J ADES
3112 W. Meade Avenue
Las Vegas, Nevada 89102-7892.
Tel 702-496-8017 Fax 702-207-6777

RECEIVED
BLM AZ STATE OFFICE
2013 SEP 16 A 10:49
PHOENIX, ARIZONA

AMC024999

DJ # 19

When Recorded Mail To: (MC)
ELY J ADES Agent
3112 W Meade Ave
Las Vegas NV 89102-7892

MINING CLAIM MAP

Lode () Placer (x)

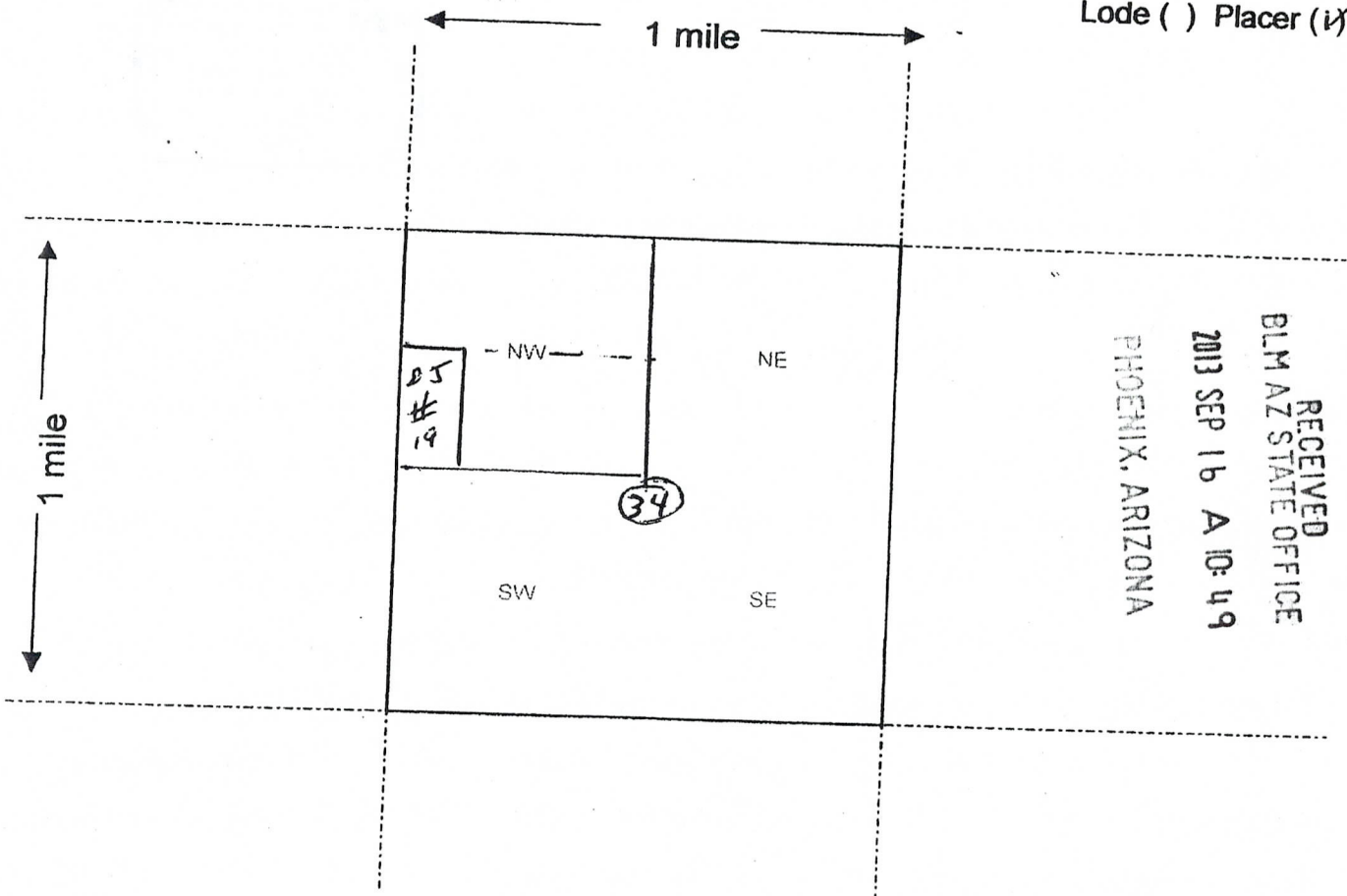

RECEIVED
BLM AZ STATE OFFICE
2013 SEP 16 A 10:49
PHOENIX, ARIZONA

Scale : 1" = 2000 feet



- The above map depicts the DJ # 19 mining claim, which is located in Section (s) 34, Township 17 N, Range 13 W, Gila and Salt River Base and Meridian, MOHAVE County, Arizona. W 1/2 SW 1/4 SEC 34
- The type of corner and location monuments used are as follows: A WOODEN 4"X4"X4" POST WITH 12" IN THE GROUND, THE CLAIM MONUMENT IS 330' W, 330' E & 1320' S. DIRECTION OF THIS MONUMENT.
- The bearings and distances in degrees and feet between claim corners are as depicted on the map.

Form MCF100a
Revised July 2005

This form is available from the Arizona Department of Mines & Mineral Resources and may be reproduced.

AH0424999

When Recorded Mail To: (N
ELY J ADES Agent
3112 W Meade Ave
Las Vegas NV 89102-7892

FEE# 2013046366

OFFICIAL RECORDS
OF MOHAVE COUNTY
CAROL MEIER,
COUNTY RECORDER



09/03/2013 02:18 PM Fee: \$10.00

PAGE: 1 of 2

**CERTIFICATE OF LOCATION NOTICE
FOR PLACER MINING CLAIM.**

ENTERED
OCT 18 2013
BY: *[Signature]*

TO ALL WHOM IT MAY CONCERN:

NOTICE IS HEREBY GIVEN that **DJ # 20** placer mining claim has been located by Ely J Ades an Individual being 18 years of age, a USA Citizen, for Mountain Mines, Inc with an address of 3112 W. Meade Avenue Las Vegas, Nevada 89102-7892. He hereby certify that he has located the above Placer claim in the following quarter section:

<u>1/4</u>	<u>Section</u>	<u>Township</u>	<u>Range</u>	<u>Meridian</u>
E1/2SE1/4 NE1/4	34	17N	13 W	Gila Salt River Base & Meridian

Located In Mohave County Arizona on this Date 3 September 2013
The location monument is at 34.81528 N., 113.65345 W., being located on the north boundary of the claim as follows: A wooden 4'x4'x4' post with 12" in the ground, the 20 Acer Placer claim is approximately 330' ft In the Westerly direction & 330' ft in the easterly direction, being 1320' ft In the southerly direction (legal subdivision) of the above described section. Said Placer claim contains 20 acres more or less. This mining claim and map is being filed by Ely J Ades.

ELY J ADES, Agent

3112 W. Meade Avenue Las Vegas, Nevada 89102-7892.
Tel 702-496-8017 Fax 702-207-6777

ATTORNEY 25000

RECEIVED
BLM AZ STATE OFFICE
2013 SEP 16 A 10:49
PHOENIX, ARIZONA

DJ# 20

When Recorded Mail To: (MC)
ELY J ADES Agent
3112 W Meade Ave
Las Vegas NV 89102-7892

MINING CLAIM MAP

Lode () Placer (✓)

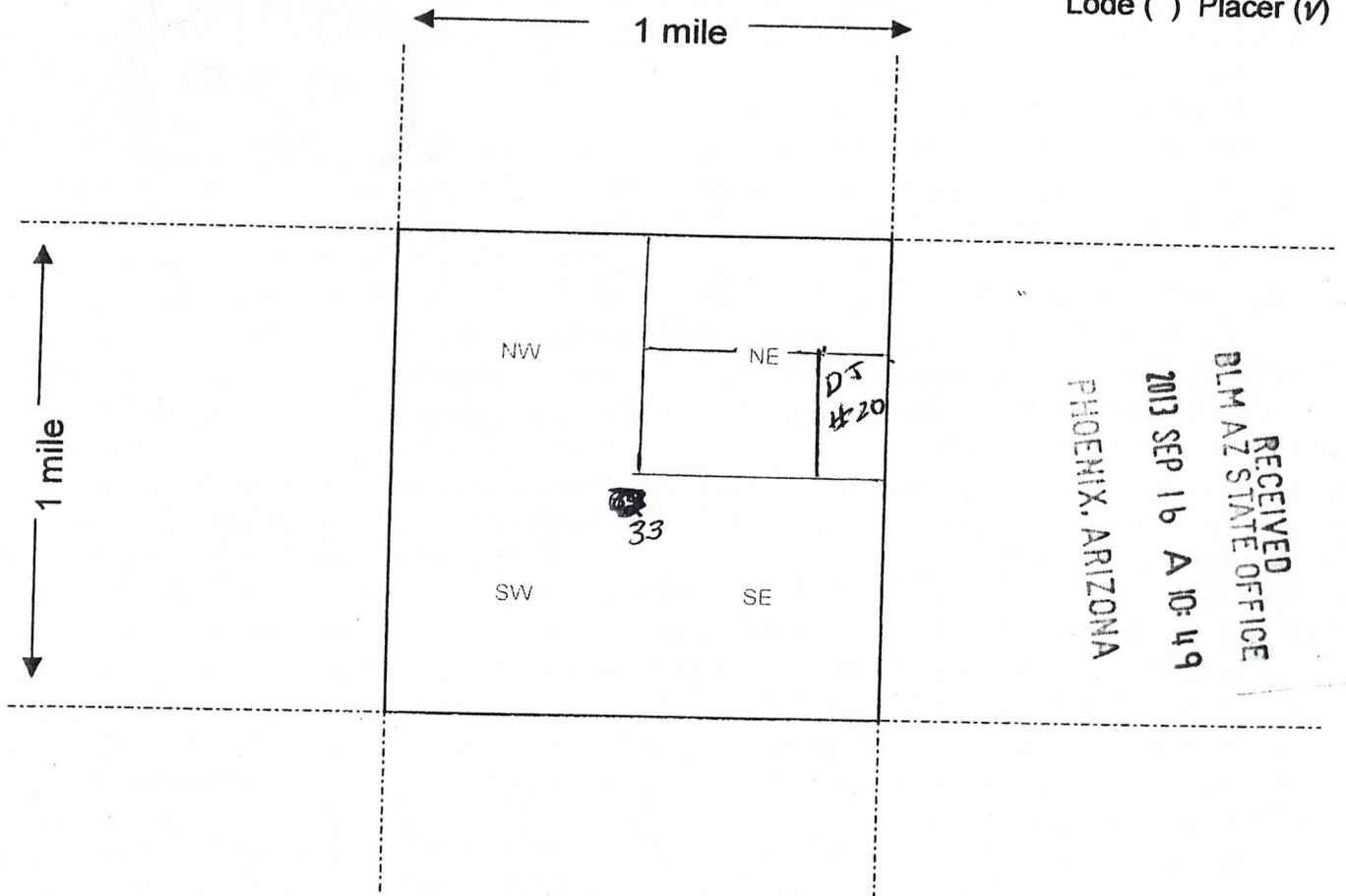

Scale : 1" = 2000 feet



AM0125000

1. The above map depicts the DJ # 20 mining claim, which is located in Section (s) 33, Township 17 N, Range 13 W, Gila and Salt River Base and Meridian, MOHAVE County, Arizona. E 1/2 SE 1/4 NE 1/4 SEC 33
2. The type of corner and location monuments used are as follows: A WOODEN 4'x4'x4' POST WITH 12" IN THE GROUND, THE CLAIM MONUMENT IS 330' W, 330' E & 1320 S DIRECTION OF THIS MONUMENT.
3. The bearings and distances in degrees and feet between claim corners are as depicted on the map.

Form MCF100a
Revised July 2005

This form is available from the Arizona Department of Mines & Mineral Resources and may be reproduced.

When Recorded Mail To: (M)
ELY J ADES Agent
3112 W Meade Ave
Las Vegas NV 89102-7892

FEE# 2013046367

OFFICIAL RECORDS
OF MOHAVE COUNTY
CAROL MEIER,
COUNTY RECORDER



09/03/2013 02:18 PM Fee: \$10.00

PAGE: 1 of 2

**CERTIFICATE OF LOCATION NOTICE
FOR PLACER MINING CLAIM.**

ENTERED
OCT 18 2013
BY: *[Signature]*

TO ALL WHOM IT MAY CONCERN:

NOTICE IS HEREBY GIVEN that **DJ # 21** placer mining claim has been located by Ely J Ades an Individual being 18 years of age, a USA Citizen, for Mountain Mines, Inc with an address of 3112 W. Meade Avenue Las Vegas, Nevada 89102-7892. He hereby certify that he has located the above Placer claim in the following quarter section:

<u>1/4</u>	<u>Section</u>	<u>Township</u>	<u>Range</u>	<u>Meridian</u>
W1/2SE1/4 NE1/4	33	17N	13 W	Gila Salt River Base & Meridian

Located In Mohave County Arizona on this Date 3 September 2013
The location monument is at 34.81528 N., 113.65565 W., being located on the north boundary of the claim as follows: A wooden 4'x4'x4' post with 12" in the ground, the 20 Acer Placer claim is approximately 330' ft In the Westerly direction & 330' ft in the easterly direction, being 1320' ft In the southerly direction (legal subdivision) of the above described section. Said Placer claim contains 20 acres more or less. This mining claim and map is being filed by Ely J Ades.

ELY J ADES, Agent

3112 W. Meade Avenue Las Vegas, Nevada 89102-7892.
Tel 702-496-8017 Fax 702-207-6777

PHOENIX, ARIZONA

2013 SEP 16 A 10:49

RECEIVED
BLM AZ STATE OFFICE

AL10425001

DJ #21

When Recorded Mail To: (MC)
ELY J ADES Agent
3112 W Meade Ave
Las Vegas NV 89102-7892

MINING CLAIM MAP

Lode () Placer (✓)

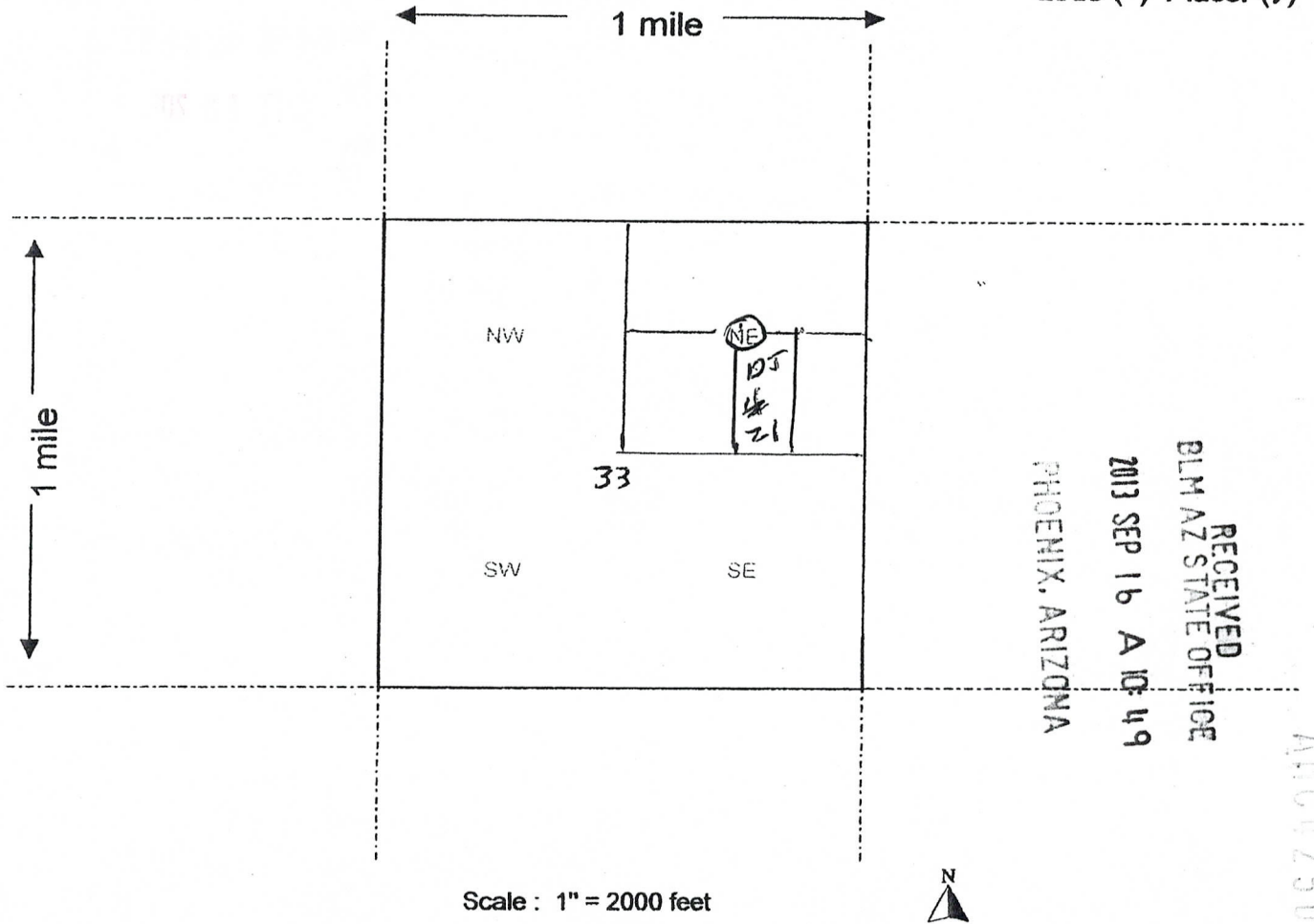

RECEIVED
BLM AZ STATE OFFICE
2013 SEP 16 A 10:49
PHOENIX, ARIZONA

APR 12 5001

Scale : 1" = 2000 feet

1. The above map depicts the DJ # 21 mining claim, which is located in Section (s) 33, Township 17 N, Range 13 W, Gila and Salt River Base and Meridian, MOHAVE County, Arizona. W 1/2 SE 1/4 NE 1/4
2. The type of corner and location monuments used are as follows: WOODEN 4'x4'x4' POST WITH 12" IN THE GROUND, THE CLAIM MONUMENT IS 330' W, 330' E & 1320'S DIRECTION OF THIS MONUMENT.
3. The bearings and distances in degrees and feet between claim corners are as depicted on the map.

Form MCF100a
Revised July 2005

This form is available from the Arizona Department of Mines & Mineral Resources and may be reproduced.

When Recorded Mail To: (M)
ELY J ADES Agent
3112 W Meade Ave
Las Vegas NV 89102-7892

FEE# 2013046368

OFFICIAL RECORDS
OF MOHAVE COUNTY
CAROL MEIER,
COUNTY RECORDER



09/03/2013 02:18 PM Fee: \$10.00

PAGE: 1 of 2

**CERTIFICATE OF LOCATION NOTICE
FOR PLACER MINING CLAIM.**

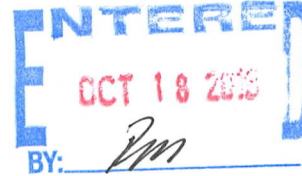

TO ALL WHOM IT MAY CONCERN:

NOTICE IS HEREBY GIVEN that **DJ # 22** placer mining claim has been located by Ely J Ades an Individual being 18 years of age, a USA Citizen, for Mountain Mines, Inc with an address of 3112 W. Meade Avenue Las Vegas, Nevada 89102-7892. He hereby certify that he has located the above Placer claim in the following quarter section:

<u>1/4</u>	<u>Section</u>	<u>Township</u>	<u>Range</u>	<u>Meridian</u>
E1/2SW1/4 NE1/4	33	17N	13 W	Gila Salt River Base & Meridian

Located In Mohave County Arizona on this Date 3 September 2013
The location monument is at 34.81528 N., 113.65785 W., being located on the north boundary of the claim as follows: A wooden 4'x4'x4' post with 12" in the ground, the 20 Acer Placer claim is approximately 330' ft In the Westerly direction & 330' ft in the easterly direction, being 1320' ft In the southerly direction (legal subdivision) of the above described section. Said Placer claim contains 20 acres more or less. This mining claim and map is being filed by Ely J Ades.

ELY J ADES, Agent

3112 W. Meade Avenue Las Vegas, Nevada 89102-7892.
Tel 702-496-8017 Fax 702-207-6777

RECEIVED
BLM AZ STATE OFFICE
2013 SEP 16 A 10:49
PHOENIX, ARIZONA

110125002

DJ#22

When Recorded Mail To: (MC)
ELY J ADES Agent
3112 W Meade Ave
Las Vegas NV 89102-7892

MINING CLAIM MAP

Lode () Placer (✓)

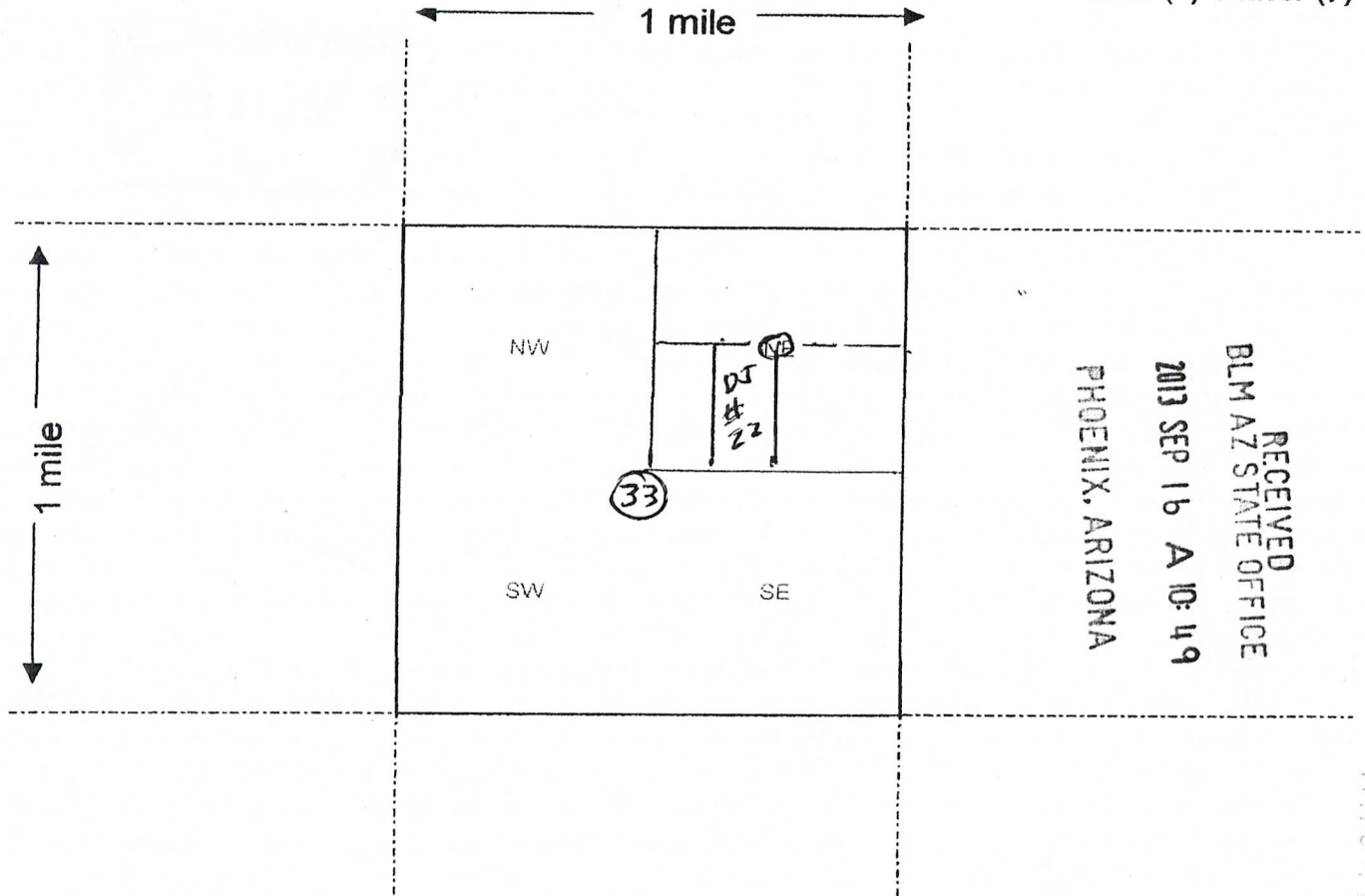

Scale : 1" = 2000 feet



1. The above map depicts the DJ # 22 mining claim, which is located in Section (s) 33, Township 17 N, Range 13 W, Gila and Salt River Base and Meridian, MOHAVE County, Arizona. E 1/2 SW 1/4 NE 1/4
2. The type of corner and location monuments used are as follows: AN ANODEN 4"x4"x4" POST WITH 12" IN THE GROUND, THE CLAIM MONUMENT IS 330' W 330' E & 1320'S DIRECTION OF THIS MONUMENT
3. The bearings and distances in degrees and feet between claim corners are as depicted on the map.

Form MCF100a
Revised July 2005

This form is available from the Arizona Department of Mines & Mineral Resources and may be reproduced.

AMC425002

When Recorded Mail To: (M
ELY J ADES Agent
3112 W Meade Ave
Las Vegas NV 89102-7892

FEE# 2013046369

OFFICIAL RECORDS
OF MOHAVE COUNTY
CAROL MEIER,
COUNTY RECORDER



09/03/2013 02:18 PM Fee: \$10.00

PAGE: 1 of 2

CERTIFICATE OF LOCATION NOTICE FOR PLACER MINING CLAIM.

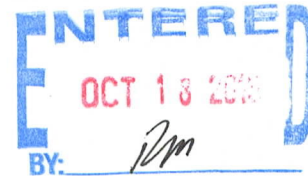

TO ALL WHOM IT MAY CONCERN:

NOTICE IS HEREBY GIVEN that **DJ # 23** placer mining claim has been located by Ely J Ades an Individual being 18 years of age, a USA Citizen, for Mountain Mines, Inc with an address of 3112 W. Meade Avenue Las Vegas, Nevada 89102-7892. He hereby certify that he has located the above Placer claim in the following quarter section:

<u>1/4</u>	<u>Section</u>	<u>Township</u>	<u>Range</u>	<u>Meridian</u>
W1/2SW1/4 NE1/4	33	17N	13 W	Gila Salt River Base & Meridian

Located In Mohave County Arizona on this Date 3 September 2013
The location monument is at 34.81528 N., 113.656005 W., being located on the north boundary of the claim as follows: A wooden 4'x4'x4' post with 12" in the ground, the 20 Acer Placer claim is approximately 330' ft In the Westerly direction & 330' ft in the easterly direction, being 1320' ft In the southerly direction (legal subdivision) of the above described section. Said Placer claim contains 20 acres more or less. This mining claim and map is being filed by Ely J Ades.

ELY J ADES, Agent

3112 W. Meade Avenue Las Vegas, Nevada 89102-7892.
Tel 702-496-8017 Fax 702-207-6777

PHOENIX, ARIZONA

2013 SEP 16 A 10:49

RECEIVED
BLM AZ STATE OFFICE

110125003

DJ#23

When Recorded Mail To: (MC)
ELY J ADES Agent
3112 W Meade Ave
Las Vegas NV 89102-7892

MINING CLAIM MAP

Lode () Placer (✓)

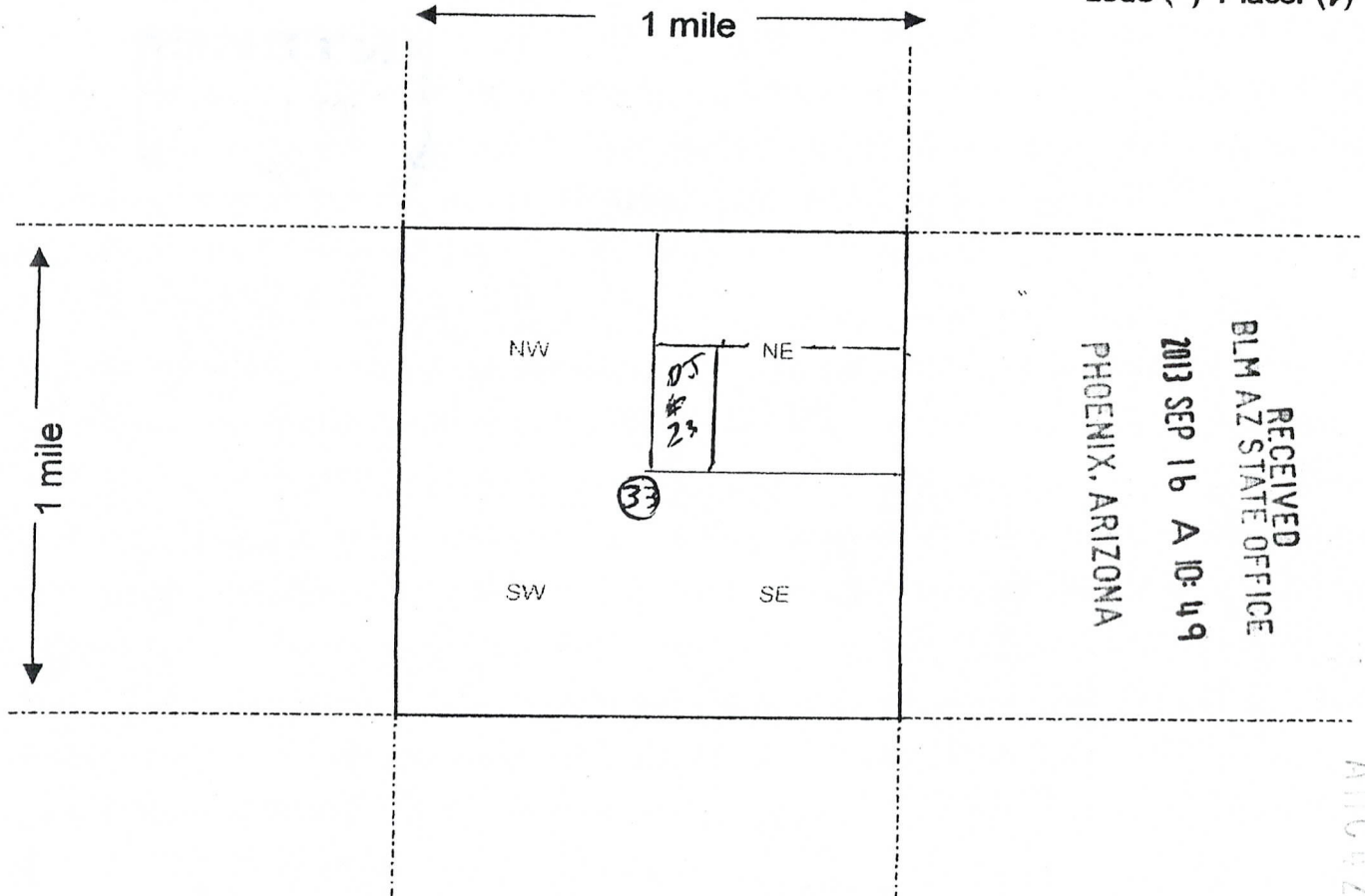

RECEIVED
BLM AZ STATE OFFICE
2013 SEP 16 A 10:49
PHOENIX, ARIZONA

Scale : 1" = 2000 feet



1. The above map depicts the DJ # 23 mining claim, which is located in Section (s) 33, Township 17 N, Range 13 W, Gila and Salt River Base and Meridian, MOHAVE County, Arizona. w/2 SW 1/4 NE 1/4
2. The type of corner and location monuments used are as follows: WOODEN 4x4x4' POST WITH 12"
IN THE GROUND, THE CLAIM MONUMENT IS 330' W, 330' EAST & 1320' S DIRECTION OF THIS
3. The bearings and distances in degrees and feet between claim corners are as depicted on the map.

Form MCF100a
Revised July 2005

This form is available from the Arizona Department of Mines & Mineral Resources and may be reproduced.

AIICR25003

When Recorded Mail To: (M
ELY J ADES Agent
3112 W Meade Ave
Las Vegas NV 89102-7892

FEE# 2013046370

OFFICIAL RECORDS
OF MOHAVE COUNTY
CAROL MEIER,
COUNTY RECORDER



09/03/2013 02:18 PM Fee: \$10.00

PAGE: 1 of 2

**CERTIFICATE OF LOCATION NOTICE
FOR PLACER MINING CLAIM.**

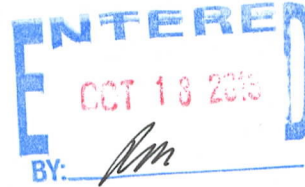

TO ALL WHOM IT MAY CONCERN:

NOTICE IS HEREBY GIVEN that **DJ # 27** placer mining claim has been located by Ely J Ades an Individual being 18 years of age, a USA Citizen, for Mountain Mines, Inc with an address of 3112 W. Meade Avenue Las Vegas, Nevada 89102-7892. He hereby certify that he has located the above Placer claim in the following quarter section:

<u>1/4</u>	<u>Section</u>	<u>Township</u>	<u>Range</u>	<u>Meridian</u>
E1/2SE1/4 NW1/4	32	17N	13 W	Gila Salt River Base & Meridian

Located In Mohave County Arizona on this Date 3 September 2013
The location monument is at 34.81528 N., 113.67980 W., being located on the north boundary of the claim as follows: A wooden 4'x4'x4' post with 12" in the ground, the 20 Acer Placer claim is approximately 330' ft In the Westerly direction & 330' ft in the easterly direction, being 1320' ft In the southerly direction (legal subdivision) of the above described section. Said Placer claim contains 20 acres more or less. This mining claim and map is being filed by Ely J Ades.

ELY J ADES, Agent

3112 W. Meade Avenue Las Vegas, Nevada 89102-7892.
Tel 702-496-8017 Fax 702-207-6777

PHOENIX, ARIZONA
2013 SEP 16 A 10:49
RECEIVED
BLM AZ STATE OFFICE

1101425004

DJ #27

When Recorded Mail To: (MC)
ELY J ADES Agent
3112 W Meade Ave
Las Vegas NV 89102-7892

MINING CLAIM MAP

Lode () Placer (✓)

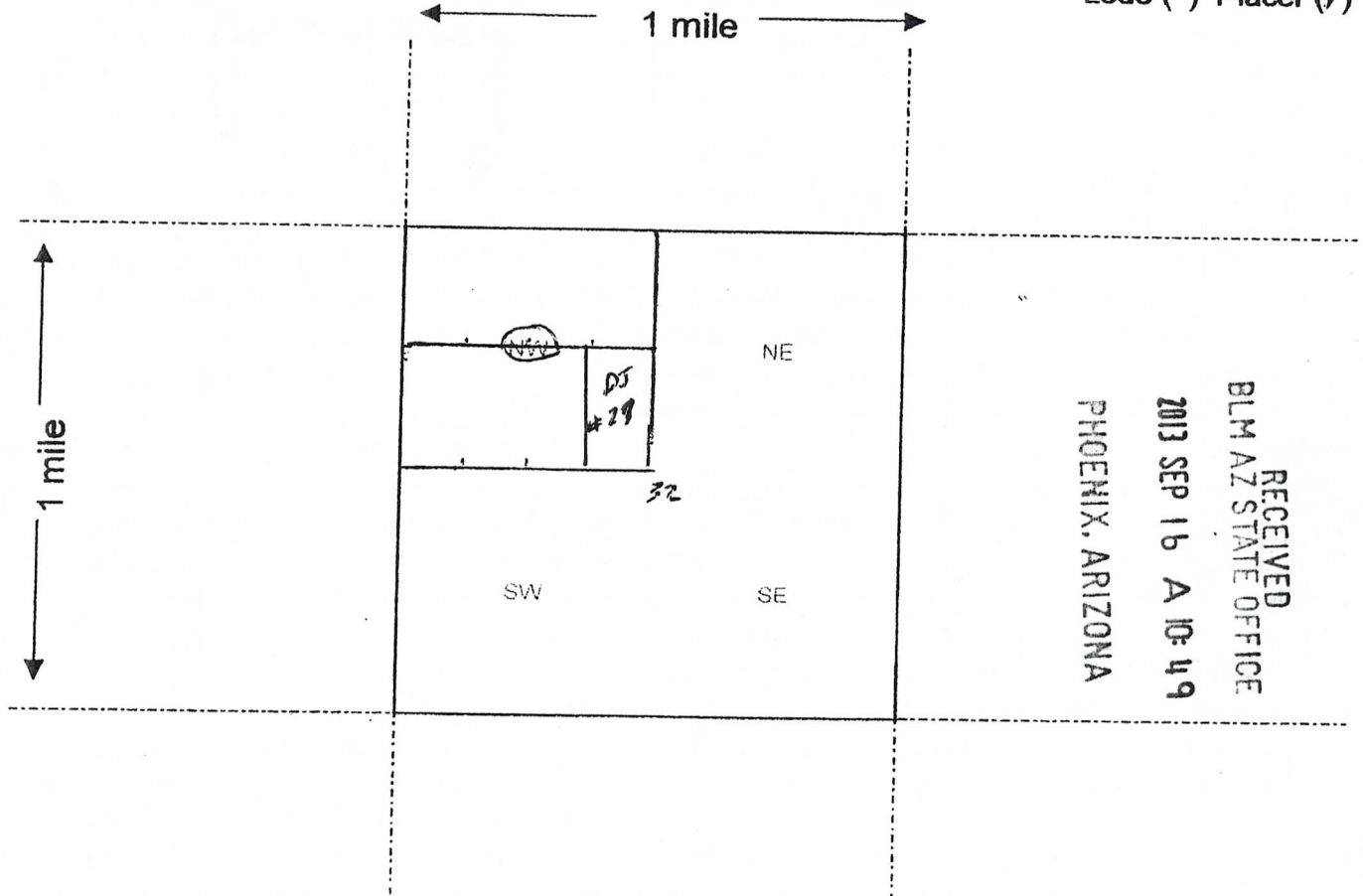

Scale : 1" = 2000 feet



1. The above map depicts the DJ # 27 mining claim, which is located in Section (s) 32, Township 17 N, Range 13 W, Gila and Salt River Base and Meridian, MOHAVE County, Arizona. E 1/2 SE 1/4 NW 1/4
2. The type of corner and location monuments used are as follows: A WOODEN 4" X 4" X 4" POST WITH 12" IN THE GROUNDS. THE CLAIM MONUMENT IS 330' W, 330' E & 1320' S. DIRECTION FROM THIS MONUMENT.
3. The bearings and distances in degrees and feet between claim corners are as depicted on the map.

Form MCF100a
Revised July 2005

This form is available from the Arizona Department of Mines & Mineral Resources and may be reproduced.

ARIZONA 25004

When Recorded Mail To: (M
ELY J ADES Agent
3112 W Meade Ave
Las Vegas NV 89102-7892

FEE# 2013046371

OFFICIAL RECORDS
OF MOHAVE COUNTY
CAROL MEIER,
COUNTY RECORDER



09/03/2013 02:18 PM Fee: \$10.00

PAGE: 1 of 2

**CERTIFICATE OF LOCATION NOTICE
FOR PLACER MINING CLAIM.**

ENTERED
OCT 18 2013
BY: *[Signature]*

TO ALL WHOM IT MAY CONCERN:

NOTICE IS HEREBY GIVEN that **DJ # 28** placer mining claim has been located by Ely J Ades an Individual being 18 years of age, a USA Citizen, for Mountain Mines, Inc with an address of 3112 W. Meade Avenue Las Vegas, Nevada 89102-7892. He hereby certify that he has located the above Placer claim in the following quarter section:

<u>1/4</u>	<u>Section</u>	<u>Township</u>	<u>Range</u>	<u>Meridian</u>
W1/2S21/4 NW1/4	32	17N	13 W	Gila Salt River Base & Meridian

Located In Mohave County Arizona on this Date 3 September 2013
The location monument is at 34.81528 N., 113.68200 W., being located on the north boundary of the claim as follows: A wooden 4'x4'x4' post with 12" in the ground, the 20 Acer Placer claim is approximately 330' ft In the Westerly direction & 330' ft in the Easterly direction, being 1320' ft In the southerly direction (legal subdivision) of the above described section. Said Placer claim contains 20 acres more or less. This mining claim and map is being filed by Ely J Ades.

[Signature]
ELY J ADES, Agent

3112 W. Meade Avenue Las Vegas, Nevada 89102-7892.
Tel 702-496-8017 Fax 702-207-6777

RECEIVED
BLM AZ STATE OFFICE
2013 SEP 16 A 10:49
PHOENIX, ARIZONA

AN0425005

DJ#28

When Recorded Mail To: (MC)
ELY J ADES Agent
3112 W Meade Ave
Las Vegas NV 89102-7892

MINING CLAIM MAP

Lode () Placer (X)

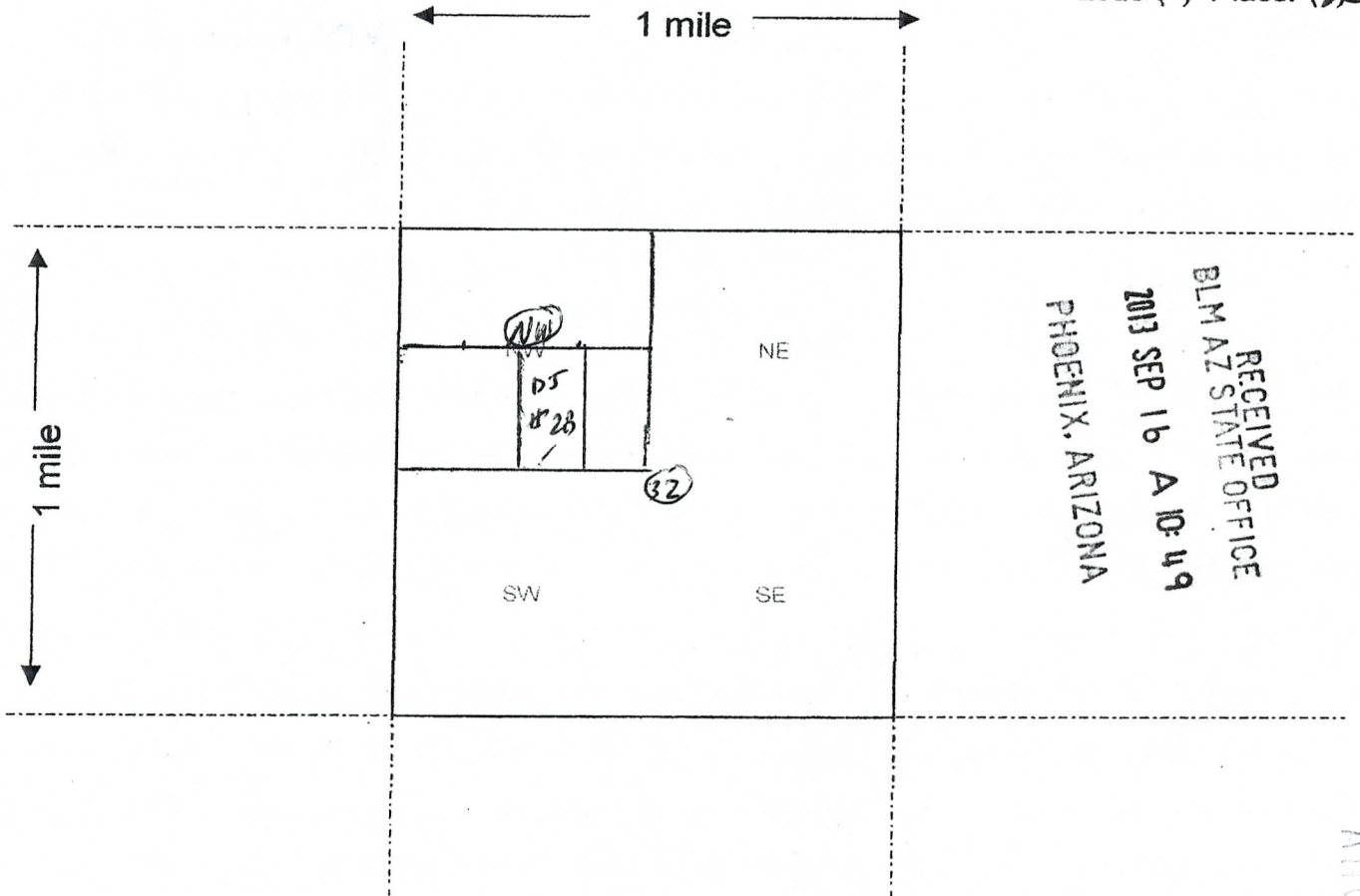

RECEIVED
BLM AZ STATE OFFICE
2013 SEP 16 A 10:49
PHOENIX, ARIZONA

Scale : 1" = 2000 feet



- The above map depicts the DJ # 28 mining claim, which is located in Section (s) 32, Township 17 N, Range 13 W, Gila and Salt River Base and Meridian, MOHAVE County, Arizona. W 1/2 SE 1/4 NW 1/4
- The type of corner and location monuments used are as follows: A wooden 4x4x4' post with 12" in the ground. The claim monument is 330' W, 330' E & 1320 S DIRECTION FROM THIS MONUMENT
- The bearings and distances in degrees and feet between claim corners are as depicted on the map.

Form MCF100a
Revised July 2005

This form is available from the Arizona Department of Mines & Mineral Resources and may be reproduced.

AH0425005

When Recorded Mail To: (M)
ELY J ADES Agent
3112 W Meade Ave
Las Vegas NV 89102-7892

FEE# 2013046372

OFFICIAL RECORDS
OF MOHAVE COUNTY
CAROL MEIER,
COUNTY RECORDER



09/03/2013 02:18 PM Fee: \$10.00

PAGE: 1 of 2

**CERTIFICATE OF LOCATION NOTICE
FOR PLACER MINING CLAIM.**

ENTERED
OCT 18 2013
BY: *PM*

TO ALL WHOM IT MAY CONCERN:

NOTICE IS HEREBY GIVEN that **DJ # 29** placer mining claim has been located by Ely J Ades an Individual being 18 years of age, a USA Citizen, for Mountain Mines, Inc with an address of 3112 W. Meade Avenue Las Vegas, Nevada 89102-7892. He hereby certify that he has located the above Placer claim in the following quarter section:

<u>1/4</u>	<u>Section</u>	<u>Township</u>	<u>Range</u>	<u>Meridian</u>
E1/2W1/4 NW1/4	32	17N	13 W	Gila Salt River Base & Meridian

Located In Mohave County Arizona on this Date 3 September 2013
The location monument is at 34.81528 N., 113.68420 W., being located on the north boundary of the claim as follows: A wooden 4'x4'x4' post with 12" in the ground, the 20 Acer Placer claim is approximately 330' ft In the Westerly direction & 330' ft in the easterly direction, being 1320' ft In the southerly direction (legal subdivision) of the above described section. Said Placer claim contains 20 acres more or less. This mining claim and map is being filed by Ely J Ades.

ELY J ADES, Agent

3112 W. Meade Avenue Las Vegas, Nevada 89102-7892.
Tel 702-496-8017 Fax 702-207-6777

RECEIVED
BLM AZ STATE OFFICE
2013 SEP 16 A 10:49
PHOENIX, ARIZONA

1101125006

DJ # 29

When Recorded Mail To: (MC)
ELY J ADES Agent
3112 W Meade Ave
Las Vegas NV 89102-7892

MINING CLAIM MAP

Lode () Placer (✓)

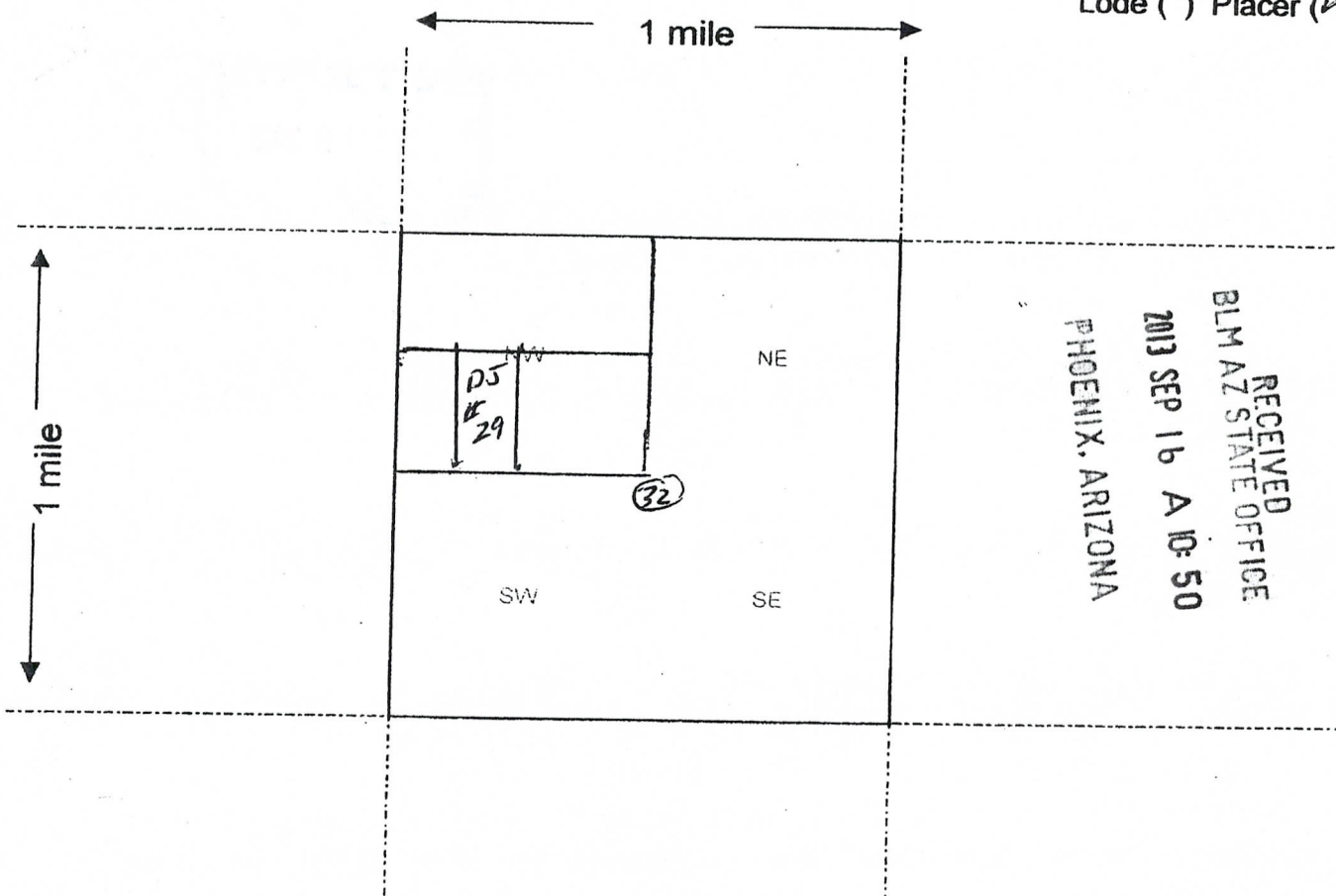

RECEIVED
BLM AZ STATE OFFICE
2013 SEP 16 A 10:50
PHOENIX, ARIZONA

Scale : 1" = 2000 feet



1110425006

- The above map depicts the DJ # 29 mining claim, which is located in Section (s) 32, Township 17 N, Range 13 W, Gila and Salt River Base and Meridian, MOHAVE County, Arizona. E 1/2 SW 1/4
- The type of corner and location monuments used are as follows: A wooden 4'x4'x4" post with 12" in the ground. The claim monument is 330' W 330' E & 1320' S direction from this monument.
- The bearings and distances in degrees and feet between claim corners are as depicted on the map.

Form MCF100a
Revised July 2005

This form is available from the Arizona Department of Mines & Mineral Resources and may be reproduced.

When Recorded Mail To: (MC)
ELY J ADES Agent
3112 W Meade Ave
Las Vegas NV 89102-7892

FEE# 2013046373

OFFICIAL RECORDS
OF MOHAVE COUNTY
CAROL MEIER,
COUNTY RECORDER



09/03/2013 02:18 PM Fee: \$10.00

PAGE: 1 of 2

**CERTIFICATE OF LOCATION NOTICE
FOR PLACER MINING CLAIM.**

ENTERED
OCT 18 2013
BY: *jm*

TO ALL WHOM IT MAY CONCERN:

NOTICE IS HEREBY GIVEN that **DJ # 30** placer mining claim has been located by Ely J Ades an Individual being 18 years of age, a USA Citizen, for Mountain Mines, Inc with an address of 3112 W. Meade Avenue Las Vegas, Nevada 89102-7892. He hereby certify that he has located the above Placer claim in the following quarter section:

<u>1/4</u>	<u>Section</u>	<u>Township</u>	<u>Range</u>	<u>Meridian</u>
W1/2SW1/4 NW1/4	32	17N	13 W	Gila Salt River Base & Meridian

Located In Mohave County Arizona on this Date 3 September 2013
The location monument is at 34.81528 N., 113.68640 W., being located on the north boundary of the claim as follows: A wooden 4'x4'x4' post with 12" in the ground, the 20 Acer Placer claim is approximately 330' ft In the Westerly direction & 330' ft in the easterly direction, being 1320' ft In the southerly direction (legal subdivision) of the above described section. Said Placer claim contains 20 acres more or less. This mining claim and map is being filed by Ely J Ades.

ELY J ADES, Agent

3112 W. Meade Avenue Las Vegas, Nevada 89102-7892.
Tel 702-496-8017 Fax 702-207-6777

RECEIVED
BLM AZ STATE OFFICE
2013 SEP 16 A 10:50
PHOENIX, ARIZONA

AN0125007

DJ #30

When Recorded Mail To: (MC)
ELY J ADES Agent
3112 W Meade Ave
Las Vegas NV 89102-7892

MINING CLAIM MAP

Lode () Placer (X)

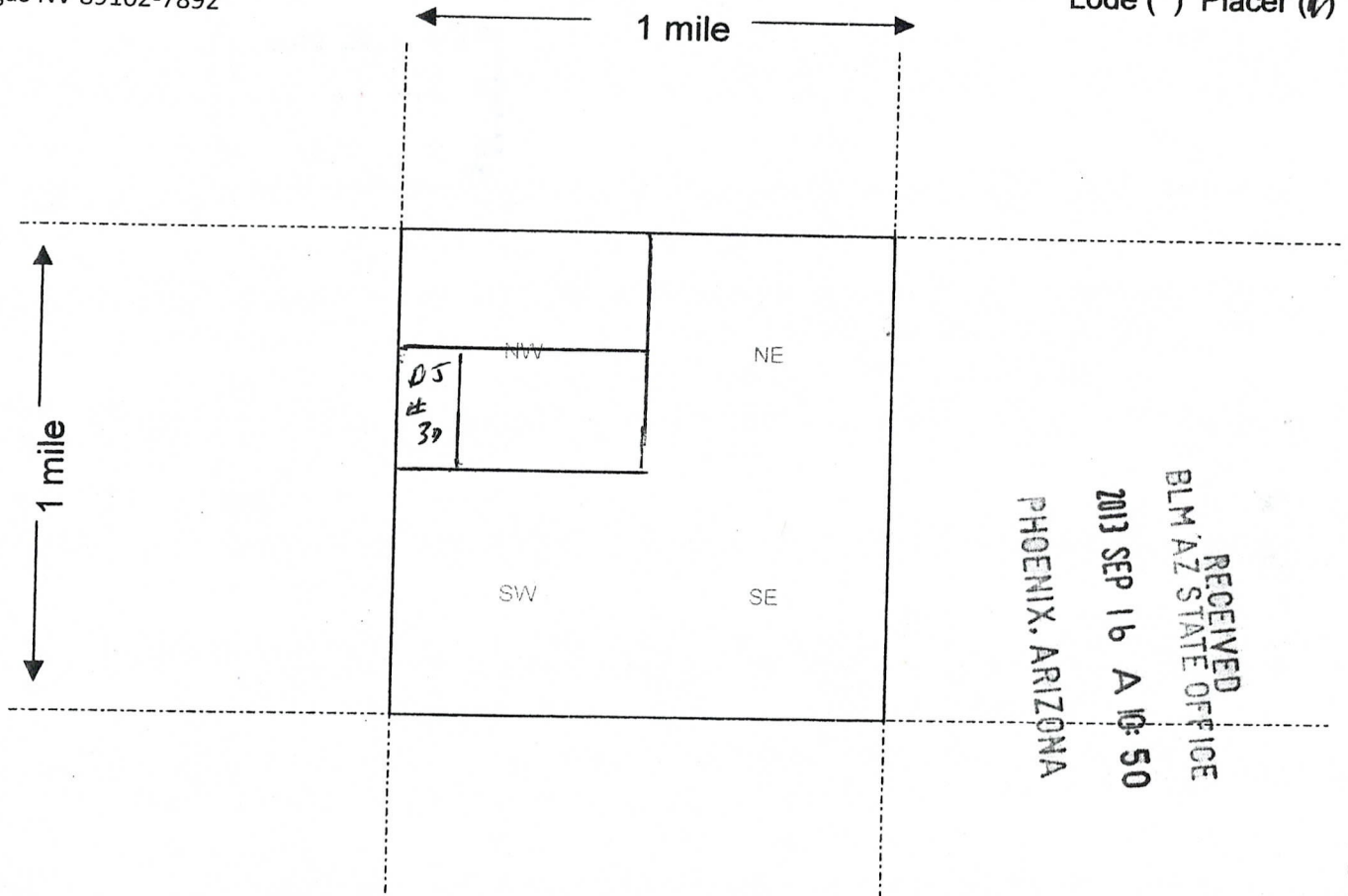

Scale : 1" = 2000 feet



1. The above map depicts the DJ #30 mining claim, which is located in Section (s) 32, Township 17 N, Range 13 W, Gila and Salt River Base and Meridian, MOHAVE County, Arizona. W/2 SW/4 NW/4
2. The type of corner and location monuments used are as follows: A WOODEN 4x4x4 POST WITH 12" IN THE GROUNDS THE CLAIM MONUMENT IS 330'W, 330'E & 1320 S. DIRECTION FROM THIS MONUMENT
3. The bearings and distances in degrees and feet between claim corners are as depicted on the map.

Form MCF100a
Revised July 2005

This form is available from the Arizona Department of Mines & Mineral Resources and may be reproduced.

AMC425007

Input Parameters for Geographic Report with Land

System Id = CR

Admin State = AZ

Geo State =

Casetype Begins With

Case Disp Txt = AUTHORIZED, CANCELLED, EXPIRED, PENDING, REJECTED, RELINQUISHED, VOID, WITHDRAWN

Mer Twp Rng = 14 0170N 0130W

Section = 032, 033, 034, 999

Mtrs =

Commodity =

Commodity Txt =

Pending Org =

Pend Org Decode =

Total Rows Returned: 3

RUN TIME: 11:25 AM

UNITED STATES DEPARTMENT OF INTERIOR
BUREAU OF LAND MANAGEMENT
GEOGRAPHIC REPORT WITH LAND
Sorted by Serial Number

RUN DATE: 10/18/2013
Page 1 of 1

Adm State: AZ

Serial Number: AZA 012037
Total Case Acres: 2,231.010

<u>Casetype</u>	<u>Case Disp</u>				<u>Sect</u>	<u>Sur Typ</u>	<u>Sur Num</u>	<u>Suff</u>	<u>Subdivision</u>	<u>Act Pend</u>
285007	AUTHORIZED	14	0170N	0130W	034	ALIQ			E2;	

Serial Number: AZA 018606PT
Total Case Acres: 65,318.290

<u>Casetype</u>	<u>Case Disp</u>				<u>Sect</u>	<u>Sur Typ</u>	<u>Sur Num</u>	<u>Suff</u>	<u>Subdivision</u>	<u>Act Pend</u>
221006	AUTHORIZED	14	0170N	0130W	032	ALIQ			ALL;	

Serial Number: AZAR 0035584
Total Case Acres: 0.100

<u>Casetype</u>	<u>Case Disp</u>				<u>Sect</u>	<u>Sur Typ</u>	<u>Sur Num</u>	<u>Suff</u>	<u>Subdivision</u>	<u>Act Pend</u>
285004	AUTHORIZED	14	0170N	0130W	034	ALIQ			W2NE,SENE,E2SE;	

ELY J. ABES
3112 W. MEADE Ave
LAS VEGAS, NV 89102

CERTIFIED MAIL™



7010 2780 0001 1499 9398



U.S. POSTAGE
PAID
LAS VEGAS, NV
89104
SEP 12, 13
AMOUNT

1000

85004

\$7.17
00035129-07

RETURN RECEIPT
REQUESTED

US DEPT OF INTERIOR
BLM
ONE N. CENTRAL Ave
SUITE 800
PHX AZ
85004-4427

RECEIVED
BLM AZ STATE OFFICE
2013 SEP 16 A 10:48
PHOENIX, ARIZONA

RETURN RECEIPT
REQUESTED

